Mrs. Earle Brown, C

THE WOODHULL SENTINEL

NUMBER 33 ADDISON AND WOODHULL, STEUBEN COUNTY, N. Y., THURSDAY, AUGUST 17, 1933 VOLUME IV

Mr. and Mrs. Arthur L. Thompson To Celebrate Sixtieth Anniversary

Well known Cameron Mills couple to hold open house next Thursday, August 24 — Both in excellent health — Have four children, ten grandchildren and eleven great-grandchildren.

Mr. and Mrs. Arthur LeRoy Thompson, well-known and highly respected residents of Cameron Mills will celebrate their sixtieth wedding anniversary next Thursday, August 24th. They will hold open house to all their friends and relatives from 8 a. m. till 12 p. m.

Mr. and Mrs. Thompson were married on August 24th 1873 at Tidioutte, Pa., by Rev. Morris, then pastor of the Methodist Episcopal Church in that community. They have resided in Cameron Mills since 1880—a total of fifty-two years.

Mr. Thompson was born in Westfield, New York, Dec. 11, 1852, the son of Samuel and Tacy Curtis Thompson. When about six years of age he moved with his family to North East Pa., and about three years later to Tidioutte. When about eighteen years of age, he went to work for the Tidioutte Pipe Line Co., remaining with this concern for about 10 years. In the winter of 1879-1880 he was employed as a carpenter building rigs and oil tanks in the Bradford region. In March 1880 some seven years after after their marriage, Mr. and Mrs. Thompson removed to Cameron Mills where Mr. Thompson entered the employ of the New York Transit Co., as a stationary engineer. He remained in this capacity until pensioned in July 1920.

Mrs. Thompson was born April 11, 1855 at Belfast, New York, the daughter of Daniel L. and Saphonia Burlingham Leake. As a practical nurse Mrs. Thompson has cared for eighty-two maternity cases, and can proudly point to the enviable and fortunate record of not having lost a baby or a mother. Her abilities have often been commented upon by Dr. Benedict and other physicians in the Canisteo and Jasper section.

Mr. and Mrs. Thompson have three children living, LeRoy Romain Thompson, a telegraph operator in New York City, Earl Guy Thompson of Duncannon, Pa., who has charge of the gasoline transport station at Austinburg, Pa., and Mrs. Viola T .Brewer of Cameron Mills. Another daughter Mrs. Tacy S. Smith of Indiana, Pa., died three years ago and was brought to Cameron Mills for burial.

The grandchildren are Lolita Thompson and Nedaline Thompson, both employed in the state capitol at Harrisburg, Pa. Mrs. Winford Wright, Mrs. Madeline Franklin, Eloise Smith, Marion B. Smith and Edward Smith, also Marley A. Chisholm of Tennessee and Leland E. Chisholm of New York, the latter two being the sons of Mrs. Brewer by her first marriage. It is worthy of note that Leland B. Chisholm was recently married to Miss Linda Rogers Smith of Greensburg, N. C. in the Park Avenue Baptist Church, oftentimes referred to as the "Rockefeller Church" since it is attended by members of the Rockefeller family. In addition to the ten grandchildren above named there are eleven great grandchildren.

Mr. and Mrs. Thompson have attended the Cameron Mills Methsdist Episcopal Church for many years, and Mrs. Thompson is also a member of both the Ladies Aid and the Missionary Society. Mr. Thompson has held membership in the Masonic order, the Odd Fellows and Red Men.

Both are in excellent health and spirits. They step and move with speed and facility becoming to youth and consistent reading has kept them fully conversant with events and trends of the times. when asked for their impressions they spoke of the wonderful progress which had been made in all lines of science also in business and in standards of living.

AWAITING THE TRAIN FOR HOME

Fresh Air Children from New York City, who spent a joyful fortnight in homes of Addison and vicinity as shown above, gathered upon the depot platform, just prior to their departure for home. Names of the youngsters and the hostesses at whose homes they were entertained while here, appeared in our last week's issue.

Grange To Hold Outing Today

The annual outing of Addison Grange wil lbe held today (Thursday) at Lake Salubria, Bath. Those desiring to attend and in need of transportation are requested to be at Grange Hall not later than 12 o'clock noon.

Committees in charge of arrangements are as folows: Dinner, Mrs. F. H. Little, Mrs. Cora Bailey, Mrs. Sands Mose, Mrs. Charles Stewart; Transportation, John M. Northrup, F. H. Little and Mrs. Charles Stewart; Entertainment, Evelyn Perry, Joseph Kane, Wanda Stewart, and Spencer Tompkins.

Gilbert Brown to Attend World's Fair

Local Scout to Leave Monday in Company With Eighty-six Others From Steuben Area—Will Spend Four Days in Chicago.

Gilbert C. Brown, son of Mr. and Mrs. J. C. Brown of Tuscarora Street, will leave on Monday next week with eighty-six other Boy Scouts and six Scoutmasters from the Steuben area on the Grand Scout Excursion to Chicago and the Century of Progress Exposition. The trip will be made by bus and will permit four full days at the metropolis of the middle west. The trip will be made under the auspicies of the Steuben Area Council with Scout Executive Percy L. Dunn in charge. Arrangements are being carried out by Ludwig S. Dole, who has been connected with scouting activities for many years.

The party will leave the Hornell Court House Monday morning, August 21, at seven o'clock in three chartered parlor coaches. The first stop will be at Kane, Pa., where the boys will see the only Lobo wolves in the world. Additional stops will be made to view the Goodyear Zepplin airdome at Akron, the Harding memorial at Marion, and other places of note enroute.

At the fair the Scouts will witness all the best exhibits and nearly a score of paid attractions, including the Adler Planetarium, Hollywood, Pantheon, Battle of Gettysburg, Midget Village Fort Dearborn, Allegator Show, Blazing Sky Ride, Chinese Temple, Belgian Village, The World a Million Years Ago, Admiral Byrds Ship, Ripley's Believe it or Not, House of Tomorrow, Seminole Indian Village, Enchanted Island, Squirrel Motorcycle Race and the Lincoln Exhibit.

Special arrangements have been made for lodging and meals in first class hotels—the Ohio at Wooster going and the Elyria at Elyria on the return trip. During the four days from August 22 to26, when the boys will be in Chicago, they will be checked in at the Steuben Area Scout Camp, Lake Michigan Beach Club. The camp is readily accessible to the lake and there will be swimming each morning and evening with scout life guards constantly on duty.

The return trip will be started Sunday, August 27. A stop will be made enroute to permit the boys to attend church services. It is expected that the party will reach Hornell after the final supper on Monday evening, August, 28, at about 8 o'rlock.

Charles L. Crane Named Delegate

To Judicial District Convention at Which Nomination Will Be Made for Justice of Supreme Court—Walter M. Goff on Vacaicy Committee.

Charles L. Crane of Addison, has been designated as one of the four delegates to the Republican judicial district convention at which a nomination will be made for the office of justice of the Supreme Court to succeed Benjamin B. Cunningham. Other delegates as chosen by the executive and judicial committee of the Republican party are Surrogate John C. Wheeler and Clarence H. Brisco of Corning and Robert E. Cole of Bath. The alternates are Wilbur F. Knapp of Bath, Leland B. Bryan and Gurnsey B. Hubbard of Corning and Archie L. Lape of Hammondsport.

The committee on vacancies consists of Dr. W. W. Bachman of Bath, Amory Houghton of Corning and Walter M. Goff of Addison.

HAVENS—PARRISH

Miss Julia Parrish of Greenwood and Earl Havens of New York City, were united in marriage at the Woodhull M. E. Church parsonage Saturday afternoon at 4 o'clock by the Rev. Jesse Wilson. Mrs. Jesse Wilson and Miss Ethel Wilson acted as wittnesses.

Buffalo, N. Y., Saturday, Aug. 12—Miss Ella V. Rathbun, of Schuyler Lake, N. Y., carried on work in the field of Art at the University of Buffalo Summer Session which closed today.

Miss Rathbun teaches in Jasper.

Mr. and Mrs. Elwyn Ten Broeck, Mrs. Nora Sly and Mrs. Jennie Ten Broeck were dinner guests of Mr. and Mrs. Joseph Bachelder of Corning Saturday.

Annual Reunion of Tew Family

Held at Home of Mr. and Mrs. Parke Boyd on Sunday Last — Elbert Tew of Corning Elected President.

The eleventh annual reunion of the Tew family was held at the home of Mr. and Mrs. Parke Boyd, Sunday, August 13.

A picnic dinner served on the lawn was enjoyed by all.

The officers for the following year are: President, Elbert Tew of Corning; Secretary and Treasurer, Mrs. Wilbur Morris of Jasper.

The next reunion will be held at the home of Mr. and Mrs. Elbert Tew.

Henry Tew, the oldest member of the family and from whom the reunion received its name, will be 92 years old on his next birthday.

Those accepting the hospitality of Mr. and Mrs. Boyd were: Mr. and Mrs. Robert Tew and children Barbara and Billy of Rochester; Mr. and Mrs. Homer Blake and son Alton of New York City; Mr. and Mrs. Eldon Brotzman of Hornell; William Tew, Mr. and Mrs. Elbert Tew and daughter Madeline, Mr. and Mrs. Floyd English and children Floyd Jr., and Mary Ellen of Corning; Mr. and Mrs. Lorenzo Dyer, son Alfred, Mr. and Mrs. Henry Tew, Mr. and Mrs. Henry Carpenter, daughter Kathleen, Harold Moore, Mr. and Mrs. William Brotzman, Mrs. Harriet Hober, Mrs. Eva Hotaling and Kenneth Boyd.

Mr. and Mrs. Morton Entertain With Dinner

Mr. and Mrs. Ray Morton entertained with a dinner at their home Sunday.

Those present were: Preston Odle, Osceola, Pa., Miss Una Morton and Lewis Clarke of Elmira, Mrs. Mary Husted, Miss Ermyne Wheatcraft, Robert Morton and the host and hostess, Mr. and Mrs. Morton.

Wilbur Paul Dies at Age of 75

Born in Troupsburg — Married to Miss Stella Miller in 1892—Deacon of East Troupsburg Baptist Church.

Wilbur Paul, aged 75, died Friday morning at 4:30 o'clock at his home following an extended period of ill health.

Mr. Paul was born in Troupsburg, Oct. 25, 1857, the son of Erwin and Lydia Hopper Paul. He was married March 17, 1892 to Stella Miller, who died a few years ago. Their entire married life was spent on the farm where he was born and where he was a successful and prosperous farmer.

His sterling character and willingness to assist whenever possible made him a highly respected citizen throughout this vicinity.

He was a member and regular attendant of the East Troupsburg Baptist Church, serving as deacon.

Surviving are two daughters, Myrtle and Ethlyn, two sons, Hugh and Erwin, all at home, and one brother William E. Paul of this place, also several nieces and nephews. The funeral was held from the late home Monday afternoon at 2 o'clock with the Rev. Benjamin R. Croft, pastor of the Baptist Church, officiating. Burial was made in the Woodhull Cemetery.

Nephews of the deceased acted as bearers and were Lee Miller, Earle Miller, Lawrence Miller, Earl Prutsman, William A. Paul and Frank Park.

Those attending from out-of-town were: Mr. and Mrs. Lewis Titus, Mrs. Emma Titus, Elmer Warner, Mrs. Pepper, Presho; Mrs. Dell Miller, Miss Margaret Miller, Greenwood; W. H. Tew, Mrs. Floyd English, Mrs. Homer Blake of Corning; Mrs. Kenneth Schoonover, Mrs. Minnie Paul, Mrs. Florence Greenfield, George Van Skiver, Jasper; Mrs. Eunice Bates, Mr. and Mrs. Frank Bates of South Addison; Mr. and Mrs. Raymond Hulbert, Borden; Mr. and Mrs. Clifford Symonds, daughter Beverly, Austinburg; Mr. and Mrs. Earl Prutsman, Mrs. Joseph Moore, Matthew Hulbert, Mrs. Herman Prutsman, Edmond Hopper, daughters Georgiana, Wilberta and Natalie and son John of Troupsburg.

NEW SERIES FLIGHTS FROM THE BIRD HOUSE

Readers of the Sentinel will remember a few months ago it contained a series of articles by the Rev. John V. Axtell, pastor of the Addison Presbyterian Church, called "Flights From the Bird House." All lovers of the out-of-doors will be delighted to know that this paper is to be favored with another series of these stories, written from the Addison minister's retreat in the Adirondack Mountains.

The Rev. Axtell is a keen student of nature, and all who enjoy knowing the intimate things about the habits of our birds and little four-footed friends, will wish to read this feature every week. The first installment of "Flights From the Bird House," will be found on the editorial page of this paper.

Woodhull Defeats Austinburg 18-11

Ellison Hotaling pitched a fine game for Woodhull last Sunday and materially aided in defeating Austinburg by a score of 18 to 11. Several times he was in a tight hole, but managed to come out. The big three of the winners with the bat were Shannon Lewis, Waddy Olin and Ray Horton.

Manager Herb Mosher was only in the box for one and two-thirds innings, and those that didn't hit his pitches received free passes. His alibi was that the home plate was so small he couldn't see it.

Bernard Hallett, the lad with the "mystery swing", fooled the visiting pitchers and was right there with the old apple knocker. Little Bob Elliott, playing his first game with the Woodhull team, fell right in line.

The team takes a rest this Sunday, but a good club is booked for the following Sunday—the Westfield Tanners, and the battle will take place at Drake's Field.

On Labor Day, September 4, a gala holiday has been planned at Drake's Field with two ball games, talks by two prominent men, a farmers' basket picnic and other events, the day ending with a dance at the Odd Fellows Hall in Woodhull in the evening. The morning ball game will see the Woodhull nine against the Jasper team. In the afternoon game a nine composed of the pick of these two clubs will go to bat against the Canisteo League outfit. A brass band will help to enliven the day's events at Drake's Field, half way between Woodhull and Jasper.

Minier Family Reunion

The annual reunion of the Minier family was held at the home of Mr. and Mrs. Ralph Minier in Tioga, Pa., last Sunday.

Those attending from Woodhull were Mr. and Mrs. Harry Minier and son Casper, Mr. and Mrs. George Moore, Mr. and Mrs. Leon Quick, William and Phyllis Quick, Mrs. Eliza Minier, Miss Lena Minier and Roy Minier.

Fishing Job Hinders Drillers At Neilson Well

Drilling on Neilson No. 1, Goodhue Lake deep well, was temporarily halted yesterday when the drillers lost their tools. The depth was 410 feet when the fishing job became necessary. Work on the well has been slowed down during the last couple of days by hole caving.

E. E. Scott, drilling contractor on the Neilson, has been hindered by many obstacles in starting this well. Rock was encountered by the spudding bit four feet below the surface of the ground when the well was started, and this top stratum proved so hard several days were consumed in drilling the first hundred feet. Water was struck at a shallow depth and this filled the hole, preventing the tools cutting as they should. Caving held up the drillers at about the 400 foot level, and yesterday's fishing job is just one more bit of tough luck, that is part of nearly every drilling job.

The contractor expects to run casing at approximately 500 feet.

Miss Frances Wilson Home From Fair

Miss Frances Wilson, after spending the summer at the University of Wisconsin, motored as far west as the Mississippi riven, spent a few days at the Century of Progress and returned home by way of Canada, arriving home Sunday evening.

WOODHULL

Mrs. Carl Carpenter and Mrs. Raymond Andrews are home after attending summer school at Geneseo Normal.

Mr. and Mrs. Walter Smth, Jr., spent Sunday in Corning.

Quincy Peters of Tuscarora visited his aunt, Mrs. Elmer Hackett last week.

Earl Calkins and Rensyler Calkins were in Hammondsport Saturday evening.

Miss Marie Boyd is spending the week with relatives in Lewis Run, Pa.

Miss Aldema Herrington has returned to her home after attending the session of summer school at Syracuse University.

Mr. and Mrs. Walter Swan of Freeman were Sunday guests of Mr. and Mrs. Elmer Hackett.

Mr. and Mrs. Ernest Lobeck of Hammondsport, are visiting her mother, Mrs. Carrie Calkins.

Earle Brown, daughter Doris and grandson Benedict, were in Addison Wednesday afternoon.

Mr. and Mrs. Arthur Hackett, son, Adrain, daughters, Mrs. Mariam Smith and Carmen, Mr. and Mrs. Elmer Hackett, sons Gilbert Walter, and Leon, Opal Hackett, Ila Card and Irma Olmsted attended the Simons reunion Wednesday.

Miss Eliza Minier, Miss Marie Groves, Mrs. Jennie Ten Broeck and Roy Minier were in Addison Friday.

Mrs. Nora Sly and son Charles, of Avoca, spent a few days last week with Mr. and Mrs. Elwyn Ten Broeck.

Leon Johnson was a caller in Elmira Monday.

Edd Allen of Rochester, called on relatives here Saturday.

Mrs. Ernest Husted and Miss Therressa Colvin were in Bath recently.

Mr. and Mrs. John Whittenhall, and daughter Eloise and Mrs. Nella Whittenhall were Sunday dinner guests of Mr. and Mrs. Edd Whittenhall in Elmira.

Mr. and Mrs. George Moore were guests of his daughter, Mrs. Arthur Doane ond family in Arcade, last week Wednesday.

Baptist Sunday School Outing Held at Stony Brook Glen, Aug. 12

The young ladies' and young men's classes of the Baptist Sunday school, enjoyed an outing at Stony Brook Glen Sunday. A picnic dinner was served and during the day a trip was enjoyed through the glen. The return trip was made by way of Loon Lake where they spent a short time.

Those present were the Misses Arloween Symonds, Minnie Miller, Marion Miller, Doris Brown and Eleanor Andrews, Neil Olmsted, Myron Leach, Wilbur Horton, Wilson Horton, Richard Reynolds, Carl Andrews, Adrian Hackett, Bernard Miller, Leland Kilmer, Lester Hodge, Earl Miller, Mrs. Raymond Andrews, Mrs. Jeffrey Smith and Earle Brown.

HALLETT—STICKLES

Miss Ina Stickles, daughter of Mr. and Mrs. Willis Stickles and Edmond Hallett, son of Mr. and Mrs. Charles Hallett, both of this place, were married in Jasper, Tuesday, August 8. They were attended by the bride's sister, Miss Mary Stickles and Hugh Boyd of this place.

Entertainment at Home Of Mrs. Leonard Grist

Mrs. Leonard Grist entertained at her home Thursday, August 10, honoring the 12th birthday anniversary of her son Eddy and the 10th birthday anniversary of Douglas Sly.

Games were played and refreshments served the following guests: George Heckman of Jasper, Eloise Simons of Wesfield, Emmeline Grist of Hammondsport, Robert Rogers, Chester Cooke, Irene Cooke, Pauline Cooke, Paul Cook, Eileen Grist, Anna McCaslin, Robert Morgan, Lyle Morgan, Anna Morehouse, Robert Morehuse, Sara Sly, Joseph Groves, Natalie Groves and the honor guests, Eddy Grist and Douglas Sly.

Hackett Family in Annual Gathering

The eleventh annual reunion of the Hackett family was held recently at the home of Mr. and Mrs. Arthur Hackett. A delectable picnic dinner was served followed by the regular business meeting which was called to order by the president, Clark Hackett.

The new officers chosen were, Mr. Allie Hackett, president and Mrs. Anna Hackett, secretary and treasurer, both of Westfield. The next reunion will be held at the home of Mr. and Mrs. George Knapp of Snederksville, Pa., the first Saturday in August, 1934.

Those accepting the hospitality of Mr. and Mrs. Hackett were: Mr. and Mrs. Allie Hackett, Mr. and Mrs. Claude Hackett, Cecil, Opal and Jack Hackett, Mrs. Mina King and son, Mr. and Mrs. Deight Balch and children Vernon, Esther and Eileen of Westfield, Pa., Mr. and Mrs. Chan Hackett, children John, Eva and Edwin of Nelson; Mrs. John Harrison of Corning; Mrs. A. M. Cornwell, Miss Alice Cornwell, Mr. and Mrs. Fogel Cornwell, Lawrence Soule, Miss Albertta Evertts, Addison; Charles Gleason, Cameron Mills; Mrs. Leah Young, son Mark and daughter Waneta of Chamberlain; Miss Evelyn Stebbins, Mrs. Fred Colbath, daughter Betty of Sabinsville; Mr. and Mrs. George Knapp, children Cecil and Eloise of Snederksville, Pa., Mrs. Mary Wolcott, Williamsport; George Rockwell, daughter Ada, Mrs. Jaquish, Breesport; Mrs. Mary Cummings, Cowanesque; Jasper Miles, Mrs. Leon Buck and children Paul and Kenneth, Mrs. Harry L. Sutton of Middlebury; Jennie Swimley of Painted Post; Mr. and Mrs. Elmer E. Hackett, Hugh Olmsted, Irma Olmsted, Mr. and Mrs. Elmer P. Hackett and son Gilbert, Walter and Leon, Mrs. Walter Smtih, Jr., Adrian Hackett, Pauline Wilson and Carmen Hackett.

IN THE CHURCHES

WOODHULL M. E. CHURCH
Rev. Jesse Wilson, Pastor

Next Sunday evening, Aug. 20, at 7:30 P. M., will be held in this church the last quarterly conference.

The trustees and Stewards are requested to be present and have their reports. All those who support the church are also welcome to attend the conference. Dr. Searles, superintendent of the Hornell District, will be in charge of the conference. Let us come together in large numbers and enjoy the fellowship.

RATHBONE M. E. CHURCH
Rev. Jesse Wilson, Pastor

NOTICE: There will be held in this church August 20th our last quarterly conference. Dr. Searles, our district superintendent, will preach at 2:00 P. M.

Trustees and stewards are requested to be present and have their reports. All are cordially invited to attend this service.

Allen Family Holds Reunion

On Aug. 12th at Home of Mr. and Mrs. Burr Marlatt of North Jasper—L. H. Allen Elected President.

The 39th annual reunion of the Allen family was held Saturday, August 12, with Mr. and Mrs. Burr Marlatt of North Jasper .

The dinner and ball game, also singing and music, were the special features of the day.

The president, Alvah Allen presided over a business session which was opened and closed with prayer by the Rev. George Orton.

Officers elected for the ensuing year were as follows: President, Leason H. Allen of Hornell, first vice-president, Alvah Allen of Rathbone, second vice-president, Frank Allen of Hedgesville, treasurer S. J. Allen of Jasper, secretary, Alma Allen, Jasper.

The next reunion will be held with Mr. and Mrs. John Allen in Woodhull in 1934.

Seventy-six members of the family answered to roll call and fifteen visitors, making a total of ninety-one present as follows: Miss Ethel Allen, Mr. and Mrs. Watson Johnson, Forest, Carl, Lyle, Wendell Ralph and Harry Johnson, Mr. and Mrs. Clifford Owens, Mr. and Mrs. Reuben Sherwood, Eugene, Lester, and Alton Sherwood of Northrup Hill, Leason H. Allen, Lawrence Allen, Mrs. Clara Feeley, Hornell; Mrs. Sylvia Allen, Mr. and Mrs. Alvah Allen, Ervie Allen, Anna May Draper, Betty Jean Draper, of Rathbone; Aaron Allen, Mr. and Mrs. Ford Gamet, Allen Gamet, Kenneth Gamet, Mr. and Mrs. Frank Allen, Misses Margaret, Alberta and Eloise Allen, Charles Allen, Dorothy Allen, Arloene and Arlene Allen, Mr. and Mrs. Raymond Walker, James Walker, Mr. and Mrs. William Allen, Mr. and Mrs. Lowell Bouton, Charles Allen George Bouton, Jr., of Hedgesville; Mr. and Mrs. Clyde Allen, Gilbert Allen of Galeton, Pa., Mrs. Mary Orton, Rev. George Oreon, Samuel J. Allen, Ralph Bullock, Alma L. Allen of Jasper, Edward J. Allen, Clarkson, N. Y.; Mr. and Mrs. James Marlatt, Miss Alta Marlatt, Miss Mabel Marlatt, Walter Marlatt, Mr. and Mrs. Bur Marlatt of North Jasper, Mr. and Mrs. John Allen, Clayton Allen, Kenneth Allen, Miss Miss Elva Allen, Misses Minnie and Nora Allen, Mr. and Mrs. Melvin Woodward, Ward Woodward, Mr. and Mrs. Glenn Calkins of Woodhull, the visitors were: Peter Baker, Frances Learn Eldred Walrath, Cameron, Avis Osborn, Corning; Margaret Benjamin, Trilba Hotaling, Woodhull; Carene Brown, Hornell; Alice Byrnes, New York, N. Y.; Kenneth Mulhollen, William June, Canisteo; Alvah June, Port Alleghany, Pa., Mr. and Mrs. Fred June, Pauline June, Winifred June of Annin Creek, Pa.

Removal Sale At Grange Bros.

Grange Bros., Addison shoe dealers who are preparing to vacate their present quarters on or about September 1st, are conducting a removal sale in order to reduce their stock before moving into a new location. The building in which their present store is located was purchased a few weeks ago by J. W. Russ, who will take possession the first of the month.

In this sale, Grange Bros., are offering an opportunity to the people of Addison and vicinity to purchase staple, reliable, up-to-date shoes, rubbers, and hosiery at prices fifty percent below present wholesale prices. Stocks are complete in all lines and every item of merchandise is strictly new and up-to-the-minute.

Husband of Mrs. Hangen Dies in New York

That life's joys and sorrows are stangely intermingled is proved by the experience of Mrs. Martin Hangan, escort of the Fresh Air Children, who recently returned to New York after a delightful and restful vacation. Mrs. Hangen upon reaching the City found her husband had been taken critically ill only a shart taime before her arrival. He died the following Wednesday, according to word just received by Mrs. Elroy Hannahs, at whose home Mrs. Hagen was entertained while in Addison. The sympathy of Mrs. Hangen's friends here is extended.

Mr. and Mrs. Dell Horton and daughter Betty were callers in Addison Thursday.

THE WOODHULL SENTINEL

Publication Office, Addison, N. Y.
Published by the Southern Tier News, Inc.
Maurice E. Miller, Editor and Manager
Mrs. Earl Brown, Resident Editor
Entered as second-class matter September 11, 1930, at the post office at Addison, New York, under the Act of March 3. 1879.

Faithfully Dedicated to 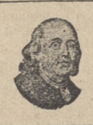 Woodhull Welfare

SUBSCRIPTION—$1.50 per year in advance

Want advertisements, one cent a word each insertion with a minimum rate of 25c. Because of the cost of billing small items, Want Advs. are strictly cash with order.

Display advertisements 20c per inch each insertion.

Our job printing facilities are unexcelled in this section. Good work promptly executed at reasonable charges.

HOW WE LIVE

The entire community was saddened last week-end over a cruel accident which took the life of an Addison young man, whom all that knew regarded as a youth of fine promise.

Those kowning the young man only casually have been keenly cut by the strange and sudden ending of a life; strong, virulent one moment, but gone the next. To the intimate friends and relatives the loss, coming like a bolt out of the blue sky must seem like a thing irreparable, a calamity which must not be, yet has to be faced.

All who live these days must be strongly impressed by the uncertainty of life. Every newspaper we pick up is full of sudden tragedies that bring blight into the lives of countless friends of those taken—cold -blooded murders, some of them almost unexplainable, thousands of auto accidents that are wiping out an army of people every year.

These sudden emergencies of life which seem to be imminent to us all, must impress every individual with the absolute uncertainty of this life. Juggernauts of destruction racing about place every life in jeopardy. All those who have a mind with which to think, must be convicted of the truth that no individual is now safe from a sudden summons. Some day each and every one will be called to meet his God, though we should desire ever so strongly to put off that day.

Consequently, whatever the mission we may feel we came into this world to fulfill, we should live our lives earnestly and vigorously to the end that mission may not have been handed to a servant who was found wanting. A man may accomplish his work at the age of twenty, or he may live to be eighty and still leave the world with nothing done for the uplift of his race.

Surely, it is not so much how LONG we live that counts, but HOW we spend our time living.

PURPOSE OF FARM LEGISLATION

In speaking of New York's Milk Control Board, of which he is chairman, Charles H. Baldwin said: "The Board will make no real or permanent success unless its work has the effect of bettering and strengthening the cooperative marketing movement."

That statement could be taken as a motto for all governmental farm relief activities, whether by the state or national government. Legislation which simply makes the farmer lean on an official bureau and look to it as the solution of all his problems, would be the enemy, not the friend, of agricultural progress and stability. Legislation which helps the farmer to help himself and shows him how he can build for the future through his own organizations, is the only kind that will produce beneficial results.

The new farm legislation takes notice of that. Farm leaders and executives of cooperative associations had voices in its preparation. Many suggestions which they offered before the first draft of the bill was made, are incorporated in it. Its successful administration will depend to a great degree on their efforts.

The old, well-supported cooperatives have done wonders in meeting the problems of depression—now they are preparing for the achievement of recovery. And they will be the most important single factor in building and maintaining the agricultural civilization of tomorrow.

JOBS OR TAXES?

American business, as the Manufacturers Record recently observed, cannot continue to supply both wages and taxes in the amounts demanded.

It is becoming a matter of which shall it be—a job or some more dollars for the public treasury? Government has apparently not learned a fact which is of the utmost obviousness to the rest of us—that every dollar taken in taxes, means that business must pare a dollar from other expenses. In a great many businesses the paring must be done principally in the wage budget, either through decreased compensation or fewer jobs.

At the moment, the entire resources of the government are being given to providing more jobs at better wages. This is being done through the largest public works program in our history. It is being done through agreements within industries, and through official fiat. It is being done through appeals to patriotism and sentiment. All of this effort will be vain without tax relief. After all, the most willing businesses in the world can't raise wages when it hasn't the money in the bank.

Both the practical and psychological effects of a decisive policy of governmental economy would be unimaginably great. It would give investors new hope, managements new spirit. It would be at once reflected in increased production, higher buying power and jobs. Every branch of government—federal, state, county and city—has been at fault; every branch must do its part if real tax reduction is to be obtained.

SUPPLY AND DEMAND

Steuben County farmers should be counting their blessings these days, because for once this section of the state has been well favored by the elements, while other parts of the state and country have been sorely afflicted by drought.

It is said that only three counties in the state had a real crop of hay this summer, yet those who have driven through the country during the past few weeks and noted the great piles of hay cocked up or laying in windrows, will have to admit they never saw a better yield around here. While the pastures in many localities have been burned to a brown crisp, Steuben County pastures have stayed green and luxuriant during the entire season, affording fine grazing for the big herds of milk cows.

The same thing can be said of practically all the diversified crops which grow in this region. It appears that early sown oats will yield abundantly, wheat was a good harvest and buckwheat has been growing rapidly since the last rains. Corn has attained a big growth even now at the middle of August, and promises to be a bumper crop that will fill silos to overflowing. Late potato fields that were sprayed, are still green as a leek, and will probably furnish at least a fair crop around here.

As to prices, indications are that produce will bring more than it has for a number of years. Reports are current that buyers have already been trying to contract for this year's hay at $17 and $18 a ton, which is far more than any farmer has sold for in some time. The failure of the early potato crop in Louisiana started potatoes soaring, and drought conditions in other regions give every reason to believe spuds will sell for at least a dollar this fall. Milk prices are already much higher, thanks to the good work of the Milk Control Board.

Altogether Steuben farmers have much to be thankful for these days. Of course they feel sorry for the residents in drought stricken regions, but it is natural for them to rejoice that the elements have not combined against this section this year. Nature evens those things up anyway. At other times our farmers have been afflicted by droughts, when some farmers enjoyed bumper crops.

Altogether the question of prices reverts straight back to that old law of supply and demand. You can legislate relief of all manner and means to bring prosperity back to a people, and still leave them struggling in the mire while the taxpayers are overburdened with the bills. But when old Mother Nature steps in and does something that cuts down the yield of a commodity generally through the country, the scarcity pushes prices up as surely as water runs down hill.

Men's cupidity will usually defeat artificial means used to boost commodity prices in anything except a monopoly. But the law of supply and demand operates just the same, year in and year out.

THE NEVER-ENDING WAR

The American public has a war to fight every year. That war is against the accident menace—in industry, the home, on the highways and elsewhere.

This is not an empty parallel. Automobile accidents alone actually cost more lives than war. They create as much suffering. They are even comparable to war in the economic waste they entail.

On a number of fronts this war has been successful. In the industrial field, tremendous progress in accident prevention has been made. The roster of important industries which operate for months at a stretch without a single mishap of importance, is contantly growing. The life and health of workers in every producing field has never been better guarded—because management has been tireless in installing the doctrine of safety-first into its employes.

That is also true of children of school age. Thousands of young lives have been saved thru courses on caution and accident prevention.

The great failure has been in the field of the automobile. Most years have seen decisive advances in the number of deaths and injuries over the last. Reductions, the few times they have occurred, have been small. The reckless and inconsiderate driver has scored victory after victory. The result is that our public streets and highways have become places of carnage.

The never-ending war against accident must be fought with increasing vigor if it is to succeed. The dangerous driver is Public Enemy No. 1. He should be given the treatment he deserves.

WHEN GAS WAS FIRST USED

One hundred and twenty-five years ago London became the first city in the world to use gas street lights, installing a system along Pall Mall.

The response was universally unfavorable. Cartoonists showed innocent citizens being choked to death by the new illuminant. Sir Walter Scott, greatest of the novelists of adventure, spoke of "the madman's scheme for lighting the city with smoke." Another well known personage observed that it would be as easy to light London with a piece of the moon as with gas.

Electricity, when first employed, met much the same reception. Pnoneers of new things are often laughed at and abused.

When Governor Lehman Speaks at the Fair

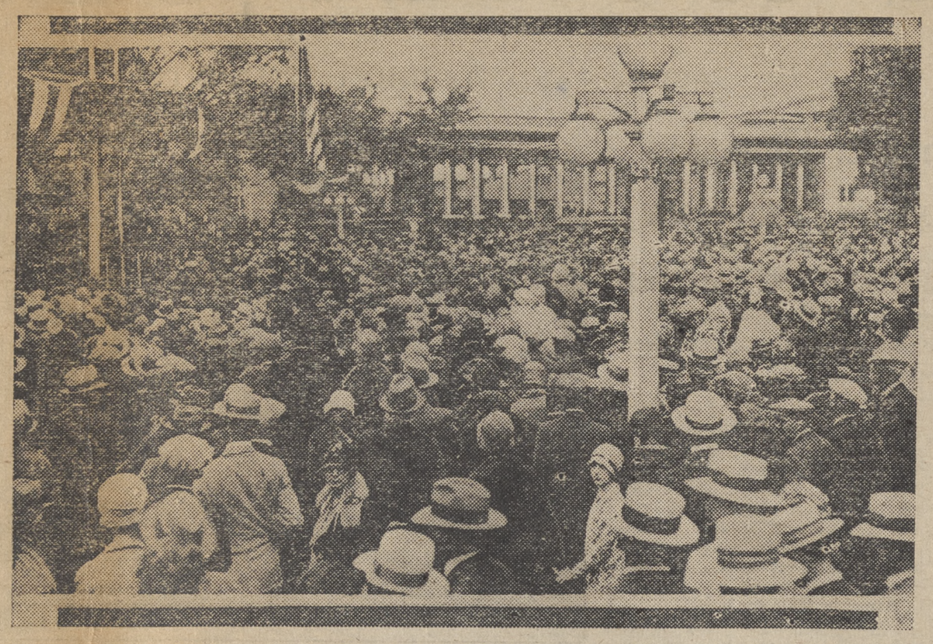

Last year, as this picture shows, the Governor was greeted by as many people as could get within range of his voice at Empire State Court. With his greater popularity because of his service during the depression, he is assured of even greater response when he appears.

Many Matters Are Brought Before Special Session of Legislature

Albany, Aug. 15—The present extraordinary session of the Legislature is about the "widest open" in the recent history of such bodies. It was called for the specific purpose of giving New York authority to raise money needed to prevent the city from going into the hands of a receiver, but that has been a small part of the legislation offered. The Governor, without whose recommendation no subject can be considered at a special session, has recommended several matters in addition to the New York mess, but his suggestions would have to be written on rubber to cover everything that has been dumped into the hopper. If they were all to be given thorough consideration the legislators would be here until Christmas. Indications are that only passing problems will be acted upon, the others waiting until the regular session in January. In spite of the fact that the racing season is on at Saratoga, only 20 miles away, most of the Solons are eager to get through. The primary election is five weeks from today, and many of them are interested.

Tammany Turns Many Ways in Vain

The Tammany Tiger has done a lot of squirming without finding a way out of the financial hole into which its recklessness has put it. Its plan to get money by doubling the sales tax all over the state was quickly cast aside by the Republican Assembly. No better reception attended another scheme to have the state borrow money from the public, then lend it to the city. Merchants, brokers and business men by the hundreds came here and gave the fatal thrust to a plan to permit the city to impose sales taxes and stock transfer taxes of its own. A plan to give the city a sort of blanket permission to impose what taxes it deemed necessary incited the fear that "no man with a dollar would be safe in New York", and cast a cloud on that hope. What the outcome may be no man knoweth. But one thing, at least, seems to be pretty well settled—that the people over the state will not be taxed to help New York City out of the financial mess into which it has been dragged by Tammany, so long as one branch of the Legislature remains Republican.

Frauds Up to Governor Again

Prominent residents of New York City, including the present U. S. Attorney, two of his predecessors, a former Attorney General and others, have again asked Governor Lehman to take steps toward preventing the election frauds in that city which have become nationally notorious, and last fall are declared to have resulted in at least a quarter of a million illegal votes. When the Governor was asked in January to aid in punishing the perpetrators of these frauds and in preventing a recurrence, he said that work was being looked after by the Attorney General of the State and the District Attorney of New York County. They were, he declared, "proceeding very vigorously". However, they were proceeding, the results have been a flat failure. Hence the new request.

A Job That is Badly Needed

That effective action is needed there seems no doubt. New evidence of fraud is continually bobbing up. A few days ago there was discovered a strong contender for the election fraud championship of the great city in the person of an individual who is stated under oath to have forged the signatures of 84 voters. That, of course, is quite a little short of the chap whose record is 160 such forgeries—10 in each of 16 different districts. But even more startling things certainly would be revealed by anything like a thorough investigation, which cannot be counted on from the present officials of state and county.

Governor's Strange Attitude

Governor Lehman's past attitude in this affair puzzles even some of his closest friends. No one is willing to accept the theory that he favors fraudulent elections. No one, not even the Governor, is in doubt that elections in New York City are reeking with fraud, and have been for years. Not even the Governor can now think that the Attorney General or the New York District Attorney ever will make any effective effort to punish those guilty of such frauds. In those circumstances the natural thing would be for the Governor to act promptly and vigorously. And there are special reasons why he should. One is that the Governor himself undoubtedly was the innocent beneficiary of fraud to the extent of many thousands of votes last fall. The other is that in the coming city election in New York, unless effective steps are taken, Tammany will again resort to fraud on a big scale to retain control of the government which it has brought to the verge of bankruptcy. Can Mr. Lehman, his friends ponder, afford to thus give the appearance of being in favor of fraudulent elections, in a campaign in which an honest ballot is certain to be one of the main issues. Or can he afford any further indication that he is actually afraid of Tammany and ready to do its bidding wherever he dare?

First of New Laws

The first addition to the Laws of 1933 as a result of the special session grew out of the milk strike, but may be applied in other cases. It empowers Sheriffs to appoint in emergencies as many special deputies as they may deem necessary to preserve the peace, their compensation and expenses to be a county charge. The pay is not to be more than $5 a day, and the law automatically expires on February 1, 1934.

The Governor's Strange Proposal

In connection with the milk strike, the course of Governor Lehman is looked upon as strange, to say the least. It is freely stated by those in a position to know that the timorous manner in which he handled the strike at the beginning was largely responsible for the proportions it attained. A few firm words, it is believed, backed up by equally firm action, would have nipped the whole thing in the bud. As was pointed out in the legislative debates on the subject, no one claims the Milk Control Law is perfect. It is claimed, however, that it has greatly improved the condition of the dairymen already, and whatever defects it contains must be remedied by calm consideration, and not by violence.

PRESHO

Mrs. Catherine Morse is home from Geneseo where she attended summer school for six weeks.

Mr. and Mrs. Jack Troy and family of Addison visited Mr. and Mrs. Willard Morse Sunday.

Mr. and Mrs. J. G. Eastwood visited Mrs. Muriel Taft at Corning Hospital last week where twin girls Joyce and Muriel were born Tuesday, August 8. They died Wednesday. Funeral services were held Thursday at the home of their grandparents.

Mrs. Horace Swartz visited in Woodhull last week.

Mr. and Mrs. Griffin Morse and Mr. and Mrs. W. D. Morse and families went to the farmer's picnic supper and stopped at Keuka Lake for supper.

Lake for supper.

Mrs. Bingham of Presho post office is leaving for Philadelphia in the near future.

Jack Taft of Corning, was in Presho a few days last week.

Mr. and Mrs. Joe Elmer have a fine truck garden and are doing quite well with the business.

Flights From The Bird House

By Rev. J. V. Axtell

I am sitting by a rustic table under the trees in front of "Wee Rest Hut" writing. I have some peanuts in my pockets to feed the chipmunks. Yesterday I put some on the stones bordering the walk leading to the river but they were untouched up to the time I retired. During the night they disappeared. There have been some red squirrels about and it has made chippy shy. Of course the squirrel might have taken them, but I do not think he did because there were no shucks about and the red squirrel is a glutton. He would likely have eaten them on the spot, but chippy looks ahead and the sight of something to eat makes him think of his den-o and the pantry where he is laying in his winter's supply. For the chipmunk is a light sleeper during the cold winter and when he wakes he is hungry.

I first noticed one this morning as he climbed up a big spruce, evidently to reconnoiter. Chipmunks are ground animals and are not so often seen in trees as squirrels. I put some peanuts on a big boulder at the base of the tree and he soon came down, and shucking enough to fill his cheek pouches and taking a whole one in his mouth started for his burrow. Oh, he knows how to carry his load. Evidently his pouches are very elastic for subsequently I saw him tuck an entire two-apartment peanut in each pouch and still have sufficient jaw action to tear the shell from another.

He made several trips to his underground granary before he sat down to eat one. He does not seem to bite chunks and then masticate them, but holding the nut against his upper teeth he slices off shavings with his lower incisors. How fast his little jaw works. After taking a few slices off the nut he seems to literally "smack" his chops in sheer enjoyment. He eats very leisurely. To down one kernel it must have taken at least four or five minutes. All in all his table manners were all that could be desired. He was dressed tidily, he plainly showed appreciation of his meal, he was quite at ease and ate slowly, making pauses between times, and such artistic use of his hands. Well, may be the 'coon can equal him, but I have seen humans that the chipmunk would send away from the table.

He is not afraid of me, yet cautious enough to look out for himself. I have been throwing peanuts at him and some came very close, but he does not bat an eye. If I should throw a stick or stone at him, I am sure he would scamper and scold about it. The rustle of a newspaper on the cottage porch causes him to suddenly come to attention and he poses as motionless as the rock on which he sits. He does not have bi-focal but duo-focal vision. That is his eyes are set like the rabbits and some other animals so he can see two different directions and two sets of objects at the same time. His acute caution and sense of danger keep him just one leap ahead. It is hard to surprise him. Some times he seems to be aware of some disturbance I can not detect.

Here he is back again and is cleaning and smoothing his coat much as you see a cat do. He laps his sides with his tongue, he bites his fingers and kicks his chops with his hind feet. I think he would enjoy as well as a dog having his ears scratched. He may be harboring a flea—maybe a family of them.

Certainly the chipmunk is an enjoyable companion. He makes the most of the circumstances that surround his life; he is wary of the besetting dangers and at the same time finds time to enjoy himself. He never becomes so morose as to commit suicide; he is industrious and provides for the future. He is a sociable fellow too, and soon learns who his friends are and trusts them.

Echoes From Yesteryear

46 YEARS AGO

M. S. Wells was rescued from the river in an unconscious condition by "Ed" Paxton. Mr. Wells was thrown from the buggy when he drove into a deep hole near the mill. Drs. Ainsworth and Chittenden were summoned.

T. E. Harden and Dennis O'Keefe attended the Hotel Men's convention at Saratoga Springs.

Fifteen-year-old Willie Reynolds was drowned while swimming near the Crane and Noble sash factory.

The body was found two days later lodged in a treetop that was submerged in the swollen stream.

44 YEARS AGO

Albert S. Crane was visiting in Wisconsin.

Rev. W. H. Rice, Robert Rice, Clarence Roberts, Maynard Winton, Solomon Lattimer and Judd Taber were camping on Lake Keuka.

C. D Hill & Co., installed a 159 H. P. engine. The driving pulley and ballance wheel weighed four tons.

Mrs. G. W. Farnham and children, J. H. Mitchell and family, Mr. and Mrs. R. P. Jones, Miss Dell Curtis, Miss Fannie Curtis, Miss Mary Hoyt and Miss Emma Myers, were enjoying a sojourn at Silver Lake.

42 YEARS AGO

Myrtle Thornton sprained her arm.

Ezra Varn was painfully cut by an adz while repairing Bear Falls trestle.

Mr. and Mrs. E. D. Curtis and Mrs. J. P. Wright returned from Atlantic City.

36 YEARS AGO

John Wilhelm was injured in a fall.

Dr. and Mrs. D. J. Chittenden, Miss Addie Hill, Miss Mabel Orr, Miss Jennie Knapp, Miss Tressa Smith, Miss Nina Taber, Miss Myrtle Blades and Miss Bessie Chittenden, were camping at Townsend's Grove.

20 YEARS AGO

Donald Feenaughty of Portland, Oregon., was visiting here.

Deaths: Mrs. Harriett Burrell, aged 90 at Tuscarora; Constance Louisa Miller, aged 3 months, at the home of Mr. and Mrs. W. L. Carpenter.

The Welles Hose Co clam bake was a notable event. George Bush supervised the bake.

12,000 speckled trout from the Pleasant Valley Hatchery were consigned to Carlton Crane and placed in Goodhue Creek.

Mr. and Mrs. C. E. Colburn of Perry were visiting here.

16 YEARS AGO

F. D. Wade was reappointed postmaster.

Harley Beardsley dislocated his shoulder in a fall at Westfield.

The dath of George Cole, aged 74, occurred at his home on the Goodhue.

13 YEARS AGO

Miss Laura V. Green and J. L. Stone were married.

Phillips and Martin department store clerks, enjoyed a picnic at Goodhue.

Roy Closson's barn on Fairview was struck by lightning and burned.

A. P. Hill and Robert Jones were at Alden Sanitarium.

Mrs. F. C. Taber who was injured in an auto accident at Holyoke, Mass., had returned to her home.

10 YEARS AGO

Repairs on the Main Street gymnasium were being rushed.

Ira Halninen purchased the Front street home of Joseph Gibson.

WOODHULL—The fifteenth annual picnic of the W. H. S. Dormitory Girls was held at the home of Miss Mazie Ten Broeck.

Mr. and Mrs. J. A. Krusen and family of Daneville, Ill., were visiting Dr. and Mrs. W. E. Barron.

Miss Mabel Newsom, Mrs. George LeMunyan and Mrs. F. J. Ginnane had returned from Cortland summer school.

Miss Nellie Stroud of Buffalo was the guest of Mrs. Walter Strait.

Work was to start on the Dairymen's League plant.

Harry Simmons of Atlanta, purchased the electric light plant. M. G. Hubbs continued the operation for the time being.

The typical New York state farm truck is 6½ years old, is in use 186 days in the year, and travels 3,047 miles.

Short footed stockings cause almost as much foot trouble as short shoes. Buy them half a size larger than the foot for comfort and wear.

A three-pound electric iron is as effective as a six-pound iron, and is just half as tiring to use.

CAMERON MILLS

Dr. and Mrs. Almon P. Goff after visiting Chicago returned here Sunday and left for their home in Hyannis, Mass.

Mrs. Lula Shattuck Miller of Corning and Mrs. Fred Lear of Syracuse, were in town Thursday.

On August 24, is the 60th anniversary of the marriage of Mr. and Mrs. A. L. Thompson. They will be pleased to receive their friends any time from 10 A. M. to late in the evening.

Mrs. Lucy Cross returned to her home in South Orange, N. J., Saturday after spending a month with relatives.

Dr. and Mrs. A. T. Barbour of Binghamton called at the home of Mr. and Mrs. C. E. Reilly recently.

Mrs. Eugene Crawford and Prof. L. W. Crawford have returned to their home in Syracuse.

Miss Ruth Crawford accompanied by Miss Mary Stickles of Groton left Tuesday for Chicago via the Lake trip..

Mr. and Mrs. Howard Robinson and children left Sunday for their home in Tunnell after spending a week with Mr. and Mrs. E. W. Richtmyer.

Mrs. George Freeman and Mrs. M. Woodhouse of Addison, were callers here Tuesday.

J. L. Gardiner and Mrs. Lucy Cross spent Wednesday with relatives in Dundee.

J. H. Considine and Bert Jimerson were business callers at Lakeside Saturday.

Mr. and Mrs. George Lewis and Mrs. D. L. Cross were in Savona Saturday evening.

The Misses Cecelia and Mary O, Connor have returned to their home after attending summer school at Alfred.

Arthur Spears of West Cameron, was a business caller here Monday.

Mr. and Mrs. John McCaig and daughter Helen were in Addison Friday.

Mr. and Mrs. Elmer Hawkins and baby of Addison were in town Sunday.

John Cole with his nephew, George Cole, and family of Rathbone, visited Mrs. George Cole recently.

Mrs. Carl Roe and daughter Dorothy of Hornell, were callers here Sunday.

Mr. and Mrs. Joe Dyer of Hornell and son Elsworth of Watkins Glen, were callers here Sunday.

Harry Turner who has been very ill wnth pneumonia, is recovering.

Mr. Saxton and family were in Hornell Saturday.

ISZARD'S

Main and Market

DOLLAR DAY

WEDNESDAY, AUG. 23

Visit ELMIRA on

DOLLAR DAY

and attend the greatest city wide SALE of the year.

BUY NOW AT

ISZARD'S

and SAVE!

Dollar Day Prices are still "Depression Prices". Although costs have risen up to 50%, the special items in this great sale are mostly still priced at the lowest point. ISZARD'S doors open at 9 A. M. Be on hand promptly to take advantage of this last opportunity to shop at the low prices that have prevailed during the last two years.

ISZARD'S

Elmira, N. Y.

Addison Too Much For Corning Team

Locals Batted Effectively and Fielded Well Against Corning Team

Addison returned to form Sunday and handed the Corning Glass Works a 5 to 2 defeat at Tuscarora Field. Don Grange worked very effectively for the locals with men on bases and had the visitors hitting weakly at his wide curves and slow balls when hits meant runs. His support was excellent and his teammates found their bats in effective style. Coumbe held Addison at bay for five innings, but the locals sent out a barrage of hits of assorted sizes in the sixth and again in the eighth for plenty of runs to win.

The work of the Addison infield was excellent. Young and Riker made some fine plays, Phil Hickey continued his fine performance at third and found his batting eye wide open for a brace of doubles and a single. Riffle also connected safely three times. John Grange came in with a timely single and a mighty triple to deep left. Hewson pulled a pretty play when he stretched a hit into a double while the Corning team looked on and watched him run. For Corning Johnny Barker poled three hits and accepted eight chances without a slip. In fact, the whole Corning outfit played errorless ball and excellent ball. Pete Morrow threw out two Addison men at second, who had ventured to try out his arm.

Corning broke the ice in the third. Barker started it with a hit. Cushing forced him at second, but went to second himself when the hurried throw to first for a double was wild. He went to third on an out and counted on Barenthaler's single. Addison was pretty docile until the sixth. D. Grange opened with a weakly at his wide curves and slow out sent him to third and Riffle brought him in with a single. Phil Hickey drove out his first double John Grange was on the job with a single to send the two runs across the plate. A bnnch of extra base hits in the eighth sent two more Addison runs across. Hewson hit to left and stretched it into a double by fast running. Riffle sacrificed him to third and he counted easily on Hickey's second double. John Grange then took hold of one of Coumbe's slants and drove it far over Ober's head for a triple, sending in Hickey. Corning started a weekened rally in the ninth after two were down, but it was not even dangerous, although netting a run, with the help of an error.

The score follows:

Addison	AB	R	H	PO	A	E
Hewson, 2b	4	1	1	5	1	1
Riffle, cf	3	1	3	1	0	1
P. Hickey, 3b	4	2	3	1	3	0
Brennan, rf	4	0	0	1	0	0
J. Grange, lf	4	0	2	2	1	0
Riker, 1b	4	0	0	13	0	0
Young, ss	3	0	0	1	3	0
LaChance, c	3	0	1	3	1	0
D. Grange, p	3	1	1	0	6	0
	32	5	11	27	15	2

Corning	AB	R	H	PO	A	E
Ober, lf	6	0	0	2	0	0
Morrow, c	5	0	0	5	2	0
Barker, ss	5	0	3	4	4	0
Cushing, 1b	4	1	2	11	0	0
F. Hickey, rf	4	1	1	1	0	0
Barenthaler, 3b	5	0	2	1	1	0
Coumbe, p	5	0	1	0	5	0
	34	2	9	24	12	0

Summary — Two base hits, P. Hickey 2, Hewson, D. Grange, J. Barker, F. Hickey; three base hit, J. Grange; base on balls off Grange 1; struck out by Grange 2, by Coumbe 5; sacrifice hit Riffle; stolen base, Barenthaler; double play Young and Riker; umpires, Wilson and Dailey of Painted Post.

Mr. and Mrs. Charles Bennett of New Jersey and Mrs. Lyle Bennett of Erwin, were Saturday evening guests of Mr. and Mrs. Thomas Baker.

ANTHRACITE AND BITUMINOUS COAL

At Reasonable Prices!

We are now in a position to fill your fuel needs at prices that will make your winter heat the least expensive for many years.

We would appreciate a share of your business.

Residents of Addison trading district are invited to visit our headquarters and view our display of Chevrolet Autos, Goodrich and Firestone Tires, American Beauty Washers, McCormick-Deering Farm Machinery and general farm equipment.

HAWKINS & HILL

Addison - - - - - - New York

BABCOCK HOLLOW

Mr. and Mrs. James Little spent Sunday with Mr. and Mrs. Aaron Lyke near Howard. Miss Castella Lyke returned home with them after spending some time at the home of Mr. and Mr. Little.

Miss Mildred Baumann of Rochester, is visiting her grandparents, Mr. and Mrs. Luther Townsend.

Mrs. Rena Thompson and son, Ernest, of Penn Yan, are spending some time with her sister, Mrs. Hoxie Wilbur.

Miss Leona Tulford, who is attending summer school at Corning, spent the week-end at her home here.

Mr. and Mrs. Leon Faucett and sons Ray and Wendell were callers at the home of Mr. and Mrs. William Evans Sunday evening.

Mr. and Mrs. George Evans Betty and Robert Evans attended the Old Home Day celebration at Savona Saturday.

Mrs. Dorr Knowles is spending some time in Bath with her daughter, Mrs. Frank Randolph.

Miss Madeline Force of East Corning, is spending some time with Mrs. William Evans.

Mr. and Mrs. John Faucett spent sevearl days last week in Endicott, with their son Robert.

SEVERENCE DISTRICT

Birthday Party

Mr. and Mrs. Kenneth Smith entertained in honor of the birthday of the Misses Velma and Helen La Bar Tuesday evening. Ice cream and cake was served to the following: Mr. and Mrs. Leo Frawley and children Betty and Gordon; Grace, Howard and Helen LaBar, Mr. and Mrs. Theron Smith all of this place and Ivan LaBar Jr., of Prattsburg.

* * *

Mr. and Mrs. Theron Smith and Mr. and Mrs. Kenneth Smith spent Thursday evening with Mr. and Mrs. Archie Lloyd of Cameron Mills.

Leo Frawley was in Painted Post on business Friday.

Ivan La Bar Jr. of Prattsburg, is spending some time with his grandparents, Mr. and Mrs. Ben La Bar.

Mr. and Mrs. Francis Root visited Mr. and Mrs. Leo Frawley Thursday.

Albert Aikens of Risingville, is working for John Emerson.

Mrs. Lee La Bar and son Neil of Prattsburg spent Wednesday with Mr. and Mrs. Ben La Bar and family.

Lawrence Angst visited Mr. and Mrs. John Hanrahan Sunday.

Mr. and Mrs. Leo Frawley and children Betty, Gordon and Howard and Helen La Bar were dinner guests of Mr. and Mrs. Roland Angst Sunday.

Miss Helen Hanrahan of Gang Mills, spent last week with her parents, Mr. and Mrs. James Hanrahan.

There will be an ice cream social at the Community House in Risingville Saturday evening, August 19, benefit of the M. E. Church.

Erwin Reynolds and James Buck of Campbell, called on Mrs. Harriet Reynolds Saturday. Mrs. Reynolds and grandson Edward, returned with them to spend the week-end.

Mr. and Mrs. Burrell Stuart and Mr. and Mrs. John Emerson and sons Milo and Wilson with Miss Velma LaBar attended Old Home Day on the Swale Sunday.

Mr. and Mrs. Kenneth Smith and Mr. and Mrs. Ben La Bar and daughter Grace, attended the ball game in Cameron Mills Sunday.

Miss Esther Hanrahan of Corning visited her parents, Mr. and Mrs. James Hanrahan, Friday.

Mr. and Mrs. Albert Schoonover of Risingville spent Sunday with her parents, Mr. and Mrs. James Leach.

Mr. and Mrs. Ivan La Bar of Prattsburg, called on his parents, Mr. and Mrs. Ben La Bar Sunday evening.

Doddato Topped Clouters In Spring Campaign

The approach of autum baseball at Addison High School stirs up interest in records, statistics and prospects. We are indebted to Coach Hewson for batting averages covering spring campaign. Practically all of the men now listed will be back in school.

	AB	H	Av.
Doddato	46	17	.369
Robbins	33	12	.363
Mathews	17	6	.343
Hallet	32	10	.310
Hadlock	45	14	.308
Wade, Russ	11	3	.273
Hargrave	19	5	.261
Lindsley	21	4	.192
Heidrick	48	9	.187
Wade, Ralph	11	2	.181
Hopper	17	3	.174
Hovey	33	5	.152
Hickey	8	1	.125
Gillespie	15	2	.133
Flynn	5	0	.000

Mr. and Mrs. Thomas Baker and children spent Sunday evening with her parents, Mr. and Mrs. George Herrington of Borden.

The guest preachers of the Methodist Church during the pastor's vacation will be published next week.

Miss Dorothy Hallett was home from her duties at the Bath Hospital the first of the week.

SPORTING SPOTLIGHT

By Jaygee

Eddie Morris's galloping herd has been galloping hither and yon, within any particular sense of direction, for three or four weeks - - but after last week's stampede in the closing stanzas it looks as if they had been coralled at last and probably would be going places from now on. Be out there and watch them this week against Blossburg, the league leaders.

* * *

Wilfully or not, the Crystal City ensemble essayed a hefty task in taking the field with only seven men in the past week's clash, as we understand they did from reading the papers - - - but after all, this fact alone didn't have so much to do with the Addison victory as some reports might indicate, for not more than a couple of the assorted bingles manufactured by the Morris cast found refuge where the Pyrex prodigals should have been. True, Lambert and Graham, the Corning absentees are hitters of acknowledged merit, but Mr. Grange has been known to turn back the best of them - - - so who knows?

* * *

Considered from a purely sentimental angle, Eddie graciously offered to loan a couple of first line shock troops from the Addison bench, but the courtesy was rejected pronto, so we are told - - - and this naturally raises the question as to what happened to all those Corning eligibles of whom there are twenty-five on the league rolls - - - - oh, well, what's the use? It counts as a game and arguments aren't healthy. It's all in sport and there should be no hard feelings. Anyway, after what happened, its a sure bet that those missing Pyrex sluggers will be on the battle line next time.

* * *

We must say a word for the Corning catcher - - - his pegs to second command plenty of respect - - - as the Addison boys learned to their sorrow on a few occasions.

* * *

LaChance's wild throw over third seemed almost premeditated - - - for it enabled Young's deadly wing to cut off the runner at the plate - - - and thus retire the side. Also LaChance made a nice stop of a low ball in the seventh - - - with a runner on third, it had dangerous possibilities.

* * *

The Old Timers proudly pointed out "Frog" Cushing on first and told what he used to do a dozen years ago - - - well, he still steps around with plenty of skill and agility - - - Don Grange and Riker slipped one over on him when he was caught napping off first, however.

* * *

Don, incidentally, turned in a beautiful game - - - he had the situation well in hand all the way, despite three on in the first - - - and Riker, again showed class, and presence of mind, in recovering a low one in the eighth - - - to get his man.

* * *

Freddie Coumbe had plenty on the horsehide - - - and seemed to have the Morrismen checkmated - - - but murder will out. Ober displayed some big league wares when he pulled down a Ruth-like slam, running backwards, in the fifth.

* * *

They tried the lost ball trick on Hewson, but the coach fooled them - - - he steered for second and made port, handily. Hewson, by the way, ran back to make a dandy catch in right center and snared a drive that had all the earmarks of a Texas Leager.

* * *

Hickey, the Fordham Flash, turned in a timely double which meant runs - - - and J. Grange labeled one for three bags which cut the air far into the left foul line sector - - - both in that hilarious eighth.

* * *

Young instigated a classy double play in the second - - - Brennan's average with the stick suffered a bit, but as it happened, on this day it didn't matter - - - Riffle pulled down a couple of nice drives into center with ease and facility and paired with Hickey as the leading hitters on the Addison side.

* * *

Altogether it brought a happy ending and put the Addisonites into the pennant chase again.

LUMBER CITY

John J. Allen of Chambers spent a few days with his son, Jesse Allen and brother, Charles Allen at Lindley.

Mrs. Jesse J. Allen was called to the home of her daughter, Mrs. La Vern Rose at Erwins on account of illness.

Mr. and Mrs. Claude Ellison of this place are spending a few days with Mrs. Ellison's aunt and uncle, Mr. and Mrs. Jona Miller of Lindley.

Bill Totten has purchased some lumber from Archie Miller of Erwins.

Fred Young dug his potatoes Saturday. It was not much of a crop.

Earl Allen of Gang Mills worked for Fred Young Saturday.

Mr. and Mrs. Melborn Riffle and son attended a reunion at the home of Henry Riffle Saturday.

For good refrigeration keep the ice compartment filled only with ice.

LINDLEY

Miss Alice Stowell is spending a week with her cousin, Lucy Sandmeyer of Rochester.

Mr. and Mrs. Howard J. Miller, and the Misses Margaret Toby and Wilma Harris, spent the week-end with relatives in Buffalo.

Mr. and Mrs. Merton Manley and Mr. and Mrs. William R. Ayres and family spent Sunday at Lakeside Park, Watkins.

Miss Myrtle Babcock of Hornell, is visiting Mary Alice Wood.

Mr. and Mrs. H. B. Toby with their daughters, Eleanor and Evelyn, and sons, Wilfred and Francis, attended the Rural Letter Carriers' picnic Saturday at Lake Salubria.

Mrs. Izola Young, formerly of this place, is a patient at the Robert Packer Hospital, Sayre, Pa.

Miss Leanore Runyan of Addison, spent the week-end with Miss Alice Riffle.

Mr. and Mrs. R. H. Stowell returned home Monday after spending a few days with her brother, B. H. Stowell and family of New Brunswick, N. J.

Mr. and Mrs. J. M. Cochrane of Bath, called on Mr. and Mrs. H. B. Toby Friday afternoon.

The fourteenth annual reunion of the Riffle family was held Saturday at the home of Mr. and Mrs. Henry Riffle. About seventy-five were present.

Harry Warters who has been confined to his home by illness is reported to be somewhat improved at this time.

The Lindley Lassies defeated the Lawrenceville Ladies' Softball Team Friday evening at Lawrenceville.

CATON

Mrs. Louise Pratt visited Mrs. Sadie Crooker and Mrs. Bernice Crooker on Monday.

Mr. and Mrs. Harry Moore were callers in town Monday evening.

Mr. and Mrs. Carlton Palmer and son Lawrence enjoyed a trip to Buffalo and Dunkirk Monday.

Mr. and Mrs. J. E. Pratt visited Mrs. Ada Thurber Thursday evening.

Rev. and Mrs. E. P. Van De Venter of Belfast, visited here Tuesday.

The funeral of the Rev. Albert S. Cox was held Friday afternoon at 2 o'clock.

The funeral of Mrs. Mary J. Kinnan was held Friday afternoon at 1:00 o'clock.

Those who attended the Baptist Ladies Aid outing were: Mr. and Mrs. J. E. Pratt and son Ernest, Mr. and Mrs. L. E. Pratt, Miss Hilda King, Mr. and Mrs. A. B. Speer, Mr. and Mrs. Fred Speer, Mrs. Stella Cram, Mrs. Kate Twilliger, Leon Twilliger, Mrs. Vastbinder, Miss Louise Hemley, Mr. and Mrs. George Palmer and Mr. and Mrs. E. C. Palmer and son Junior, also the Rev. R. T. Chaffee, Mr. and Mrs. Charley Phelps and Miss Mary Clark. The outing was held at the cottage of Mr. and Mrs. A. C. Lewis at Waneta Lake last Saturday.

Mr. and Mrs. Ross and two daughters of Montrose, Pa., visited Rev. and Mrs. R. T. Chaffee.

Mr. and Mrs. P. F. Bradley visited Mr. and Mrs. D. H. King Saturday evening.

Miss Mary Clark is visiting her aunt, Mrs. F. E. Speer.

LIBERTY POLE

Mr. and Mrs. Baker and family visited Mr. James Baker and family in Caton Sunday.

James Peters called on Wesley Stiles Monday afternoon.

Clyde Baker, son of James Baker of Caton, is spending a week with his cousins Roger and Gordon Baker.

Flosie Thomas endulged in a little horseback riding Monday afternoon.

Joe Oaklen's barn was struck by lightening and burned Sunday afternoon during the electrical storm.

Mrs. O. Baker is giving a dance in Jones' Garage Saturday night, August 19th.

Willis Stiles of Buffalo, called on his parents, Mr. and Mrs. Wesley Stiles Sunday.

Mr. and Mrs. Walter Rusby visited Mr. and Mrs. Emory Rusby Sunday afternoon and evening.

LeRoy Conklin called on Wesley Stiles and family Friday afternoon.

John Jones and sons Ivan and Bill, and Dill Button were blackberrying near Ulysses Friday.

Fay Stiles was a week-end caller at the home of his parents Mr. and Mrs. Wesley Stiles.

Estella Stiles was in Troupsburg Monday.

Hattie Schoonover called on Mrs. J. Jones Saturday.

Mr. and Mrs. H. Kaufman and children and Mrs. P. Lemke of Rochester, visited Wesley Stiles and family Thursday.

Mrs. O. Baker hurt her foot quite severly Sunday on an old bicycle frame.

Willard Broundard has returned from the Hawaiian Islands fater spending quite some time there.

Mrs. Baker and son Gordan were in Corning Saturday.

Mrs. Kellogg to Seek Democratic Nomination For County Treasurer

Mrs. Alice Kellogg, of Bath, widow of former Sheriff Lynn Kellogg will seek the Democratic nomination for County Treasurer, according to announcement made this week. At the present time the office is held by a woman, Miiss Clara Smith, of the opposite political force.

Mrs. Kellogg's maiden name was Alice Taggert. She is the eldest daughter of Mr. and Mrs. John W. Taggert of Bath. She was married to Mr. Kellogg in 1928, during his second term of office and following his death in March 1930, served as acting sheriff pending an appointment.

ADDISON, R. D. 2

The funeral of William Benjamin which was held Friday was largely attended. The flowers were beautiful. The bearers were his cousin, Philip Benjamin and five school mates.

The Rev. E. L. Roys of Borden, gave a short talk telling how he had the pleasure of baptising the lad last spring along with some twenty other young people and of his uniting with the Baptist Church at Borden. Rev. B. Croft gave a very touching sermon.

Delbert Dawson of Borden spent Sunday afternoon with his sister, Mrs. Sherman Frazier.

Ward Williams has been working for John Morey near Troupsburg.

Albert Finch was in Freeman Saturday on business.

Miss Ruth McCarthy of Wellsville is visiting her uncle, Bert Mc Carthy and family.

Miss Alice Cornwell spent a few days last week with her uncle Francis Cisco and family on Orr Hill.

Leon Frazier and Ellery Williams were in Westfield Monday afternoon of last week.

Mrs. Adelaide Perkins of South Addison is visiting Mrs. Nettie Carpenter.

Delos Garner and family of Catherine Creek are working for Mrs. Garner's grandmother, Mrs. May Cornwell.

W. J. Holt of Borden and Miss Winifred Williams called on Mr. Holt's daughter, Mrs. James Hibbard of East Woodhull Monday of last week.

Sherman Frazier and Bert Mc Carthy have been working on the Hardscrabble road.

Several young people around here attended the Christian Endeavor meeting in Borden Sunday evening.

Mr. and Mrs. Harry Crane and little son of Simons Hill called on Mrs. Herman Cornwell Sunday.

Bernita and Mary Williams attended a Guild meeting in Borden Wednesday evening of last week.

Mr. and Mrs. Frank Young left Saturday morning on a western trip. They plan to attend the Chicago Fair and other places of interest before they return home.

LaGrand Watson of Cameron, is visiting his grandparents, Mr. and Mrs. Curtis Watson.

L. J. Haynes of Addison called on his sister, Mrs. Jennie Williams, Thursday.

FRENCH HILL

Mr. and Mrs. Will Barrett, Mr. and Mrs. Clarence Barrett and son Kenneth, Mr. and Mrs. Charles Clinton and children Eleanor and Fred, and Mr. and Mrs. Raymond Barrett attended the Barrett reunion held at the home of Mr. and Mrs. Lawrence Barrett of South Cameron, Sunday, August 6.

Mrs. Mable Barrett and Fannie L. Barrett were in Elmira Monday to consult an eye specialist.

Quite a few from this vicinity attended the farmer's picnic at Ingleside, Saturday.

Walter Thompson, H. K. Clement and James Farrand were in Bath Saturday.

The Crane reunion will be held Wednesday, August 16 at Goodhue Lake.

The weather was not favorable for the Old Time Picnic at Oregon School Sunday.

CATON DOWNS SAVONA, 5-0

Ken Adriance twirled the Caton Stars to a decisive victory over Savona last week-end, 5-0.

Sumary:

Caton Stars	AB	R	H	E
L. Brace, ss.	5	2	1	0
Rinehammer, lf.	5	1	2	0
K. Adriance, p.	5	1	2	0
W. Adriance, 1b.	4	0	1	0
A. Hurd, rf.	4	0	1	0
G. Brace, 2b.	4	0	1	0
McLaughlin, 3b.	4	0	1	0
Harrison, c.	4	1	2	0
Ellison, cf.	4	0	1	0
TOTALS	40	5	12	0

Savona	AB	R	H	E
L. Bates, 3b.	4	0	0	1
E. Goodrich, ss.	4	0	0	2
Sanford, rf.	4	0	1	0
Waters, p.	4	0	0	0
Buckley, c.	3	0	0	0
B. Bates, 2b.	3	0	1	0
Coons, 1b.	3	0	0	0
A. Bates, cf.	3	0	1	0
Ed. Goodrich, lf.	3	0	1	0
TOTALS	31	0	4	3

Lauds Century of Progress

S. D. MacDowell Describes Sights at World's Fair—Terms "It Spectacle of a Lifetime."

"The Century of Progress is the most educational exhibit that a person could possibly attend" said S. D. MacDowell, well-known Addison furniture dealer, upon his return from a visit to the World's Fair. "Furthermore, it is the spectacle of a lifetime" he added.

Mr. MacDowell was particularly impressed with the Hall of Science, the Belgian Village, and the General Motors Building. "The Fair has been well named the Century of Progress for the building shows completely all the latest inventions of science from all over the world" he said, in referring to the Hall of Science.

In the Belgian Village which covers ten to fifteen acres, native Belgians appear in the costumes of their homeland. They carry on business, live in their homes speak their own language and observe their own customs, exactly as they do at home. "To be in the Belgian Village is exactly like being in Belgium" said Mr. MacDowell.

In the General Motors Building, Chevrolet cars go through all the processes of assembly. Starting with a Fisher body at one end of the mammoth hall, each car moves from post to post, emerging completely equipped, finished and polpolished at the other end. It is then ready to drive away. From twenty to fifteen finished cars pass through the line in one day.

The actual manufacture of Firestone tires was another exhibit of great interest. Here it is possible to witness crude hot rubber transformed through various processes into the finished product. Still another of great interest is the Golden Temple of Jehol, a replica of the Golden Pavilion, seat of worship of the Manchu emperors, shipped from China to Chicago in 28,000 pieces and put together by Chinese artizans like the parts of some huge Chinese puzzle.

The Lincoln group is very fascinating. Here are replicas of numerous buildings associated with the early home life of Abraham Lincoln. Mr. MacDowell took dinner in a building of this group. The restaurant was supervised by a man bearing a striking resemblance to Lincoln, the similarity being accentuated by the costume of Lincoln's time in which the man appeared.

These exhibits above mentioned are but a few of the most outstanding which impress themselves upon a visitor to the fair. Mr. MacDowell spoke with enthusiasm of many other interesting, educational and entertaining features. He also praised the planning and management of the fair, saying that he appreciated the privilege of comfortable seats and resting places to be found throughout the grounds.

During the period of his visit, Mr. Macdowell was the guest of his two sons, Mathew D. MacDowell of Maywood, Ill., and R. Burndage MacDowell of Oak Park, both communities being suburbs of Chicago. He recommends that anyone contemplating a trip to the fair by auto stop twelve or fifteen miles out of the city, obtain good lodging quarters and then depend for transportation upon the bus lines which run buses from all quarters to and from the fair grounds at regular intervals.

NORTH CAMERON

Rain stopped the grain harvest at North Cameron Tuesday.

Martin Evans has his house leveled up and is repairing it after the hard wind that passed over here last Tuesday, Aug. 1st. The house was moved 16 feet off the foundation.

Bert Hargraves has gone to work on the new road putting on a new top.

Jess Williams called on his mother Sunday.

Bert Hargraves was surprised Sunday by a group of friends. There were twenty-two sat down to dinner.

Miss Alberta Hargraves has returned home to her parents in North Cameron after spending a vacation of a week at Alfred.

Warren Hargraves is spending a week with his grandfather Davis at Almond.

Anna May Hargraves has been quite ill this last week. Her friends are pleased to see her around again.

Floyd Crandall bought a new corn harvester.

Claude Morse of Canisteo, spent Sunday with William Hall.

Mr. and Mrs. R. E. Hunt and family have moved from the house owned by Mrs. Flora Mose on Tuscarora St., to the Mackay house on Steuben St.

Mrs. Lida Clark and Miss Lillian Piatt of Laingsburg, Mich., and Mrs. Anna Ball of Hammondsport, visited Rev. and Mrs. Deighton from Sunday until Tuesday.

WE DO EXCELLENT JOB WORK CALL US FOR PRICES

Business and Professional Directory

Attorney and Counselor-at-Law
Addison, N. Y.
CHARLES L. CRANE

DELMAR M. DARRIN
Attorney and Counselor-at-Law
Office over Sackett & Taber's
15 Main St. Addison, N. Y.

MORDECAI CASSON, Jr.
Counselor-at-Law
Addison, N. Y.

HARRY K. FRITTS
TYPEWRITERS
All Makes Sold and Repaired
Front Street Addison, N. Y
Phone 42-R

DR. AMOS G. STIKER
Dentist
Hours: 9 to 12; 1 to 5
Addison, N. Y.

TOWING SERVICE
Gasoline—Oils—Accessories
Tires—Radios—Repair Work
WALL STREET GARAGE
L. L. Towner & Sons

WILL B. LEETE
Insurance and Real Estate
Annuities for Safe Investment
27 Maple St. Phone 81-J
Addison, N. Y.

NOTICE TO CREDITORS

Pursuant to an order of Hon. John C. Wheeler, the Surrogate of the County of Steuben, in Surrogate's Court, notice is hereby given that all persons having claims against Hiram C. Reynolds, late of the town of Lindley in said County of Steuben, deceased, are required to exhibit the same with the vouchers thereof, to the undersigned, the Adminstratrix of the estate of said deceased at the law office of Mordecai Casson in the Village of Addison in the said County of Steuben, on or before the 15th day of November, 1933.

Dated, May 9, 1933.

Hazel M. Kennedy
Administratrix

Mordecai Casson
Attorney for Admrx.
Addison, N. Y. 19-26t

NOTICE TO CREDITORS

Pursuant to an order of Hon. John C. Wheeler, the Surrogate of the County of Steuben, in Surrogate's Court, notice is hereby given that all persons having claims against Herbert N. Baxter, late of the town of Tuscarora in said County of Steuben, deceased, are required to exhibit the same, with the vouchers thereof, to the undersigned, the Executrix of the last will and testament of said deceased at the Law Offices of Charles L. Crane in the Village of Addison in the said County of Steuben, on or before the 20th day of September, 1933.

Dated, March 14, 1933.

Rose O. Baxter,
Executrix

Charles L. Crane,
Attorney for Executrix
Addison, N. Y. 11-26t

NOTICE TO CREDITORS

Pursuant to an order of Hon. John C. Wheeler, the Surrogate of the County of Steuben, in Surrogate's Court, notice is hereby given that all persons having claims against Samuel Leroy Perkins, late of the town of Rathbone in said County of Steuben, deceased, are required to exhibit the same, with the vouchers thereof, to the undersigned, the Executors of the last will and testament of said deceased at the law office of Mordecai Casson in the Village of Addison in said County of Steuben, on or before the 4th day of November, 1933.

Dated, May 2, 1933

Walter Perkins
Samuel A. Perkins
Roy W. Perkins
Executors

Mordecai Casson
Attorney for Exrs.
Addison, N. Y. 18-26t

NOTICE TO CREDITORS

Pursuant to an order of Hon. John C. Wheeler, the Surrogate of the County of Steuben, in Surrogate's Court, notice is hereby given that all persons having claims against Mary McCarthy late of the town of Erwin in said County of Steuben, deceased, are requested to exhibit the same, with the vouchers thereof, to the undersigned, the Administrator of the goods, chattels and credits of said deceased at the Law Offices of Charles L. Crane in the Village of Addison in said County of Steuben, on or before the 10th day of November, 1933.

Dated, April 27, 1933.

William A. McCarthy
Administrator

Charles L. Crane
Attorney for Admr.
Addison, N. Y. 18-26t

STATE OF NEW YORK SUPREME COURT COUNTY OF STEUBEN

ROSS G. LOOP,
—vs—
Plaintiff,
WILLIAM GROVES, Sr.,
Defendant.

Pursuant to an execution duly issued out of the Supreme Court in the above entitled action on the 19th day of June, 1933, I, the undersigned, Sheriff of the County of Steuben, New York, shall expose at public auction to the highest bidder at the front door of the Law Offices of Charles L. Crane on the West side of Main Street in the Village of Addison, N. Y., on the 9th day of September, 1933 at ten o'clock in the forenoon of that day, all of the right, title and interest of William Groves, Sr. (also known as William O. Groves) in and to:

ALL THAT TRACT OR PARCEL OF LAND, situate in the Town of Woodhull, County of Steuben and State of New York, known and distinguished as the South part of lot number Thirty-eight (38) in the West section of township Number One in the Fourth range of townships bounded as follows: On the East, on the West and on the South by the respective, East, West and South lines of said lot and on the North by a line to be run parallel with the South line of said lot and so far north from the same as to include one hundred and twenty (120) acres and no more.

ALSO, That certain Piece or Parcel of land situate in the town of Woodhull, in the County of Steuben and State of New York, known and distinguished as the West part of Sub-division lot number two (2) in Great lot Number six (6) in the West division of Township Number One in the Fourth (4th) Range of Townships in the County of Steuben and bounded as follows:— On the South and West by the South and West lines of the Great Lot; On the North by the South line of subdivision lot one (1) of said Great lot No. six and on the East by a line to be made parallel with the West line of said Great lot, and so far East therefrom as to contain Twenty-five acres and no more. The above described parcels of land being the same premises conveyed by Joshua Gee and Arabel Gee, his wife to William Groves by Warranty Deed dated April 1st, 1871 and recorded in Steuben County Clerk's Office April 11th, 1871, Book 132 of Deeds at Page 383.

The amount due under said execution is One Hundred and Fifty-six Dollars and Twenty Cents ($156.20) with interest thereon from the 13th day of June, 1933, with the fees and disbursements of this sale.

Dated, July 15, 1933.

Stanley T. Hoagland,
Sheriff of Steuben County, N. Y.
Per Lester Andrews
His Deputy.

Charles L. Crane
Attorney for Plaintiff
Office and P. O. Address
Addison, N. Y. 29-6t

NOTICE TO CREDITORS

Pursuant to an order of Hon. John C. Wheeler, the Surrogate of the County of Steuben, in Surrogate's Court, notice is hereby given that all persons having claims against Wallace Groves, late of the town of Woodhull in said County of Steuben, deceased, are required to exhibit the same with the vouchers thereof, to the undersigned, the Administratrix of the goods, chattels and credits of said deceased at the Law Offices of Charles L. Crane in the Village of Addison in the said County of Steuben on or before the 20th day of November, 1933.

Dated, May 11, 1933.

Jennie Groves,
Administratrix.

Charles L. Crane
Attorney for Admrx.,
Addison, N. Y. 20-26t

NOTICE TO CREDITORS

Pursuant to an order of Hon. John C. Wheeler, the Surrogate of the County of Steuben, in Surrogate's Court, notice is hereby given that all persons having claims against Samuel Miles late of the town of Erwin in said County of Steuben, deceased, are required to exhibit the same, with the vouchers thereof, to the undersigned, the Executrix of the last will and testament of said deceased at the Law Offices of Charles L. Crane in the Village of Addison, in the said County of Steuben, on or before the 23rd day of January, 1934.

Dated, July 18, 1933.

Clara Miles,
Executrix.

Charles L. Crane,
Attorney for Exrx.
Addison, N. Y. 20-26t

NOTICE TO CREDITORS

Pursuant to an order of Hon. John C. Wheeler, the Surrogate of the County of Steuben, in Surrogate's Court, notice is hereby given that all persons having claims against John M. Crane late of the Village of Addison in said County of Steuben, deceased, are required to exhibit the same, with the vouchers thereof, to the undersigned, the Executrix of the last will and testament of said deceased at the Law Offices of Charles L. Crane in the Village of Addison in the said County of Steuben, on or before the 1st day of November, 1933.

Dated April 25, 1933.

Prudence McKay Crane
Executrix

Charles L. Crane
Attorney for Exrx.
Addison, N. Y. 17-26t

Important Announcement By Board of Elections

Those Desiring Absentee Ballots Required to Appear Personally According to New Regulation.

The following regulations pertaining to electoral procedure have been announced by the County Board of Elections and will be of interest to all citizens planning to participate in the primaries and election this fall. The regulations are as follows:

Designating petitions for county and city offices, to be voted on at the Primary Election on Tuesday, Sept. 19 must be filed in the office of the Commissioner of Elections at Bath, between August 15 and 22. The signatures of at least 3 per cent of the enrolled voters of the party in the political sub-division for which the petition is for, is required before a petition may be filed.

The last day for declining designation is Friday, August 25 and the last day to fill the vacancy after declination is Tuesday, August 29.

August 19 is the last day to correct enrollment where voters have enrolled in the wrong party and also the last day to transfer enrollment where voters have moved from one district to another within the county and wish to take part in the primaries this fall. Blank certificates for these purposes may be secured at the office of the Board of Elections, at Bath, and must be filed there on or before the above date. date.

The office of the Commissioners of Elections at Bath will be open for central registration every week day this month during the regular office hours. Any person who will be qualified to vote at the general election and who will be unavoidably absent from the county on all the days of registration, may register with the Board of Elections this month by appearing in person and filling out the necessary affidavit and application.

Those desiring to vote by absentee ballot this fall will be required to appear personally before the Central Registration Board at the office of the board of elections, at Bath, August 1 to 31, inclusive, or before the registration board in their election district on one of the days of registration to make application for such ballots. Except inmates of soldiers and sailors homes, persons receiving treatment in the U. S. Veteran's bureau hospital, persons in federal service or students matriculated at an institution of learning outside of the county, may mail or deliver their application for absentee ballots to the Board of Elections between October 7 and 21 inclusive.

SOUTH ADDISON

Mr. and Mrs. W. A. Faulkner of Tioga, Pa., visited Mrs. Faulkner's mother, Mrs. Hattie Albee, Saturday. Rex and Ruth Faulkner returned home with their parents after spending a week with their grandmother.

Mr. and Mrs. H. C. Russell of Addison, were callers at the home of Mrs. Edith Edwards, Monday.

Mrs. Gorge Stevens of Corning, spent Saturday night with her daughter, Mrs. Augusta McAllister.

Mr. and Mrs. Peter Doddato of Addison were callers at the home of Mr. and Mrs. Lawrence Vona last Wednesday evening.

Mrs. Sophie Johnson has returned to her home in Bath, after a visit of a week with her cousin, Mrs. Edith Edwards.

Week-end guests at the home of Mr. and Mrs. Carl Sutliff were: Mrs. Estella Harry, Forest City, Pa.; Mr. and Mrs. Mario Tibone, Mrs. Esther Brown and Albert Scherer of Binghamton; and M. R. Holland and daughter, Edna, of Cleveland, Ohio.

Mrs. Mary McGibney and daughter Agnes of Buffalo are guests at the home of Mrs. Edith Edwards. Mrs. Edwards and her guests spent Tuesday and Wednesday with Mrs. L. L. Albee in Galeton, Pa.

NOTICE FOR RETAIL LICENSE "B"

Notice is hereby given that license number BUF B 3066 has been issued to the undersigned to sell beer and wine at retail under Section 76 of Alcoholic Beverage Control Law at 13 West Water street, Addison, Steuben County, New York, to be consumed upon the said premises.

Berton B. Smith
13 West Water St.
32-2t Addison, New York

NOTICE FOR RETAIL LICENSE "B"

Notice is hereby given that license number BUF B 491 has been issued to the undersigned to sell beer and wine at retail under Section 76 of Alcoholic Beverage Control Law at 55 Main Street, Addison, Steuben County, New York, to be consumed upon the said premises.

Angelo Sisto
(American Hotel)
55 Main St.
32-2t Addison, New York

SECRETARY OF AGRICULTURE SPEAKS ON TUESDAY, SEPT. 5

When Secretary of Agriculture Henry W. (Harry) Wallace arrives in Syracuse on Tuesday, Sept. 5, to speak before the big company of farmers and their wives who invariably attend on this day devoted to the activities of the Farm and Home Bureaus, he will be confronted by many who will remember seeing and hearing his father in a similar capacity. Secretary Wallace is a young man as cabinet members go, but his ability in the field he represents is unquestioned, and the speech he delivers at the Exposition will be worth hearing, as he will undoubtedly reflect the Administration attitude toward many of the Agricultural problems which now perplex the country.

Secretary of Agriculture
HENRY W. WALLACE

STATE RELIGIOUS INSPIRATION DAY THE BIG SUNDAY FEATURE

Exposition Sunday, as the second day of the Fair has been termed, will feature a program at once inspiring and novel. As the Exposition, itself, is a collection of exhibits marking the state's accomplishments along the line of things material, Exposition Sunday's presentation will be the treasures of mind and spirit, a peace-time patriotic demonstration without precedent in State Fair history.

In front of the great steel grandstand, from which on the other days of the Exposition, will be seen the Grand Circuit Harness races, the death-defying motor-cycle and automobile races, the antic clowns and thrilling circus acts brought to the Fair for entertainment of all types of visitors, a program will be presented with appeal wholly to the patriotic and spiritual side of the big exposition audience. Nationally known speakers of various religious denominations—men big intellectually, with broad sympathy and understanding—will present the higher aims and ideals of humanity.

Among the speakers who have already accepted invitation to appear are Dr. Daniel H. Poling of Boston, widely known as the inspirational leader of American youth; Rev. Dr. Albert W. Beaven of Rochester, president of the Federal Council of Churches of Christ in America, and of the Colgate-Rochester Divinity School, and Dr. Barrett Brickner, an eloquent Jewish rabbi from Cleveland.

There will be such community singing as has not been heard since the days of the world war, led by a company of trained Westminster choristers, with the big audience joining in. The day's program will be centered entirely about the grandstand where this inspiring feature will be staged.

FAIR GROUNDS BEAUTIFIED

Visitors to the great New York State Fair will find the grounds greatly improved from the standpoint of arrangement.

Roads have been treated with dust laying binders, new buildings have been erected and the entire tract has been beautified. Scores of men have been kept busy the entire year at the Fair Grounds.

The gardens of perennials planted last year have come into their prime and a large force of landscape experts have made the big tract a thing of real beauty.

Among the new buildings to be inspected by Fair Visitors is a new hospital for emergency cases. This building will be equipped with every type of the latest equipment and is the last word in arrangement and appointments.

PARKING SPACE

Unlimited parking space is provided for visitors to the State Fair. Room for twenty-thousand cars is available on the parking tract. Orderly parking and unhindered exit are assured by the state troopers who are in charge.

BOILED DOWN
From OUR EXCHANGES

ANDOVER
(News)

Due to lack of funds, the Andover Automobile Club, is in danger of disbanding. The club was organized in 1926 and draws its membership from many towns adjacent to Wellsville. Privileges of membership include a year's subscription to the magazine, "Motordom"; a sumptuous banquet each summer; emergency delivery of gasoline (payment for gas only); free tire changing, provided there is a mounted spare on the rim; battery service, one trip only; pulling out of mud or snow; and assistance in starting stalled engines. The membership fee is only $3. Many lapsations have brought the present club membership down to 79.

The 13th annual reunion of the Witter family was held at the Seventh Day Baptist Church on August 3. William Sattler of Wellsville was elected president. The 1934 reunion will be held at William's grove, Wellsville.

Harvest Home Day, August 17th, will attract a large home-coming attendance.

B. B. Hann was elected president of the Board of Education at the organization meeting.

BATH
(Advocate; Courier)

Three valuable race horses were burned to death when a large truck in which they were being transported, caught fire on the Bath-Kanona road Sunday evening.

Rapid progress is being made on the new municipal electric power plant. The excavations have been completed and foundation, piers and walls, basement floors and concrete mats are nearly finished.

Former Police Chief John Bertram, has leased the two floors over the Market Basket store and is fitting them very attractively as a restaurant, reading and pool room. The upper floor has been equipped as an athletic club for which a large membership has already been pledged.

John Black, 20, suffered a broken vertebra, dislocated hip and broken wrist when the motorcycle on which he was riding, got out of control and struck a truck parked in the street.

William L. Collins, Hornell; Grover O'Connor, Wayland; Henry H. Grunther, Hornell; Edward J. Smith, Painted Post; and Dr. E. C. Sullivan of Corning, comprise a newly appointed county committee to carry out plans for NRA organization.

Mrs. Emory W. Hardenbrook, mother of E. Ray Hardenbrook, county welfare commissioner, died last Tuesday afternoon at the age of 78 years.

CANISTEO
(Times)

"I have been a farmer, Granger and milk producer for many years and I will say emphatically that I have no sympathy with those farmers in central and northern New York who are participating in the milk strike", said Mrs. Perry E. Stephens of Canisteo, upon her return from Port Leyden, Lewis County, in the heart of the milk strike area.

A public meeting was held last week to consider the proposition of constructing a sewage system and disposal plant in Canisteo this year. It was brought out that if the plant is installed now the government will give 30 per cent of the cost. The balance would be loaned by the government at 4 per cent interest.

Drilling for gas along Rock Creek in the town of Greenwood will be resumed within a few weeks.

Canisteo barbers have raised the price of haircuts from 35 to 40 cents and shaves from 20 to 25 cents.

COUDERSPORT
(Enterprise)

The Nam-a-Car Manufacturing Co. is in process of reorganization. $13,000 forth of stock has been subscribed locally to permit resumption of business. Orders on hand total $20,000.

A tournament for the city tennis champion opened August 10th.

The state fish commission has offered a medal or certificate to each Boy Scout who kills ten or more water snakes, which are looked upon as one of the deadliest enemies of fish life in inland waters.

"Henry's Wedding" will be staged under auspices of the Methodist Ladies Aid on August 17th.

The Potter County Farmers' Picnic will be held August 15th at Mitchell Park, Coudersport. Hon. John McSparran will be the principal speaker.

DANSVILLE
(Breeze, Express)

Fire of undetermined origin destroyed a large barn and garage owned by Harley Robinson of South Dansville on Sunday afternoon.

Five bicycles have been stolen from homes in the village in recent weeks, only one of which has been located.

F P. Magee was elected president of the Board of Education at its organization meeting.

Oscar Bush, 14, of Ossian, is in serious condition, his mother seriously injured and the family home damaged as a result of a gasoline explosion.

Mrs. Josephine Balcom, 53, died last Tuesday following a brief illness.

ELKLAND
(Journal)

The annual Tioga County Farmers' Picnic will be held at Smythe Park, Mansfield, on Saturday, August 26.

The Cowanesque Valley Fair Association will hold its annual fair at Westfield on August 30 and 31 and September 1 and 2.

L. C. Moren, for many years a successful merchant in Elkland, who removed his store to Westfield in September, 1928, will return to Elkland on September 1. He will establish a ladies' ready-to-wear store.

Mrs. Roy Warren has resigned as Executive Director of the Tioga County Emergency Relief Board.

HALLSTEAD
(News)

Rolland Lewis, 25, of New Milford, was fatally injured, and Henry Bradley, 23, also of New Milford, was seriously injured when their truck was struck by a Lackawanna freight engine.

Members of a special committee are arranging plans for the first annual picnic of St. Lawrence Church.

A massed band concert is planned for Montrose on August 14th. At least 225 musicians are expected to be present.

KNOXVILLE
(Courier)

Miss Maude Leanore Merrick and Merville C. Broadbent of Westfield, were married August 6 in Osceola.

The 37th annual reunion of the Matteson family was held August 1 at Darling Run State Park.

MANSFIELD
(Advertiser)

Miss Frances Louise Philip and Prof. Arleigh C. Sprout were married August 2 at the home of the bride's parents.

The Vedder family reunion was held on August 5 at the home of Bert M. Vedder.

Republican women of Tioga County held their second annual picnic at Smythe Park, August 8.

MONTROSE
(Independent)

The First National Bank of Springville has been consolidated with the Farmers National Bank & Trust Co. of Montrose.

The 25th anniversary of the Montrose Bible Conference closed auspiciously on August 6th.

A home-coming celebration will be staged in Dimock on August 26th.

OWEGO
(Times)

Lithgow Osborne of Auburn, State Conservation Commissioner, was the principal speaker at the annual outing of the Tioga County Sportmen's Association.

Seven Apalachin farmers were arrested, charged with first degree robbery, for their part in a violent milk dumping episode.

Six hundred persons jammed the county court room at a farmers' mass meeting which voted by an overwhelming vote to join the milk strike.

WAYLAND
(Register)

Members of the Rod and Gun Club are aligned in two teams in a vermin control war. Points are assigned for disposing of woodchucks, carp, red squirrels, water snakes, crows, hawks, rats, etc.

Beginning Aug. 14 local business houses will open at 7:30 A. M. and close at 5:30 P. M. except Saturday when the closing will be at 9:00 P. M.

WELLSVILLE
(Democrat)

Clifford S. Winkleman, former local editor of the Hornell Tribune-Times, has accepted a position with the Select Printing Co., in New York.

Harry Bradley was unanimously elected president of the Board of Education.

Taxpayers of Almond, by a vote of 100 to 50, favored the installation of a system of water works.

COOPERS PLAINS

Mrs. M. M. Veazie and the Misses Alice and Edna Barkley were in Bradford Friday to attend the funeral of their cousin.

Mrs. J. A. Naugle visited relatives in Binghamton last week.

Mrs. Harmon Perry and Walter Perry of Hedgesville, visited Mr. and Mr.s George Wilson recently.

Mrs. Warren Wilson and Harold Barrett recently visited their sister Mrs. J. Willis Howell in Elmira.

The Primary Class of the Methodist Sunday School taught by Miss Doris Veazie held a picnic last Saturday.

Mrs. John Morse has been confined to her home by illness.

Alfred Van Dusen returned from Buffalo Sunday evening

Rev. Ira McLaughlin preached in the Grace M. E. Church, Corning Sunday morning.

The women of the Foreign Missionary Society of the Methodist Church held their annual Mite Box opening at the home of Mrs. Benjamin Peterson Friday.

Ernest Cole who was successful in the Corning Leader Trading contest started Thursday for the World's Fair at Chicago.

Mr. and Mrs. George A. Wilson, Mr. and Mrs. Warren Wilson, Elmer and Harold Barrett of this place and Mr. and Mrs. J. Willis Howell of Elmira held a picnic at Eldridge Park Sunday.

Mr. and Mrs. Harold Homer motored to Silver Lake. Misses Gertrude Biglow and Louise Patterson who have been attending Sunday School Institute there returned with them.

The members of Mrs. Vern Scudder's Sunday School class of the Methodist Church held a picnic supper at her home last week.

Mr. and Mrs. Andrew Ward and Edward Doyle were on Hornby Sunday.

Mr. and Mrs. Adlai Morse and Mrs. George Morse attended Savona Old Home Day Sunday.

Mr. and Mrs. Robert McElwee, Mr. and Mrs. Harold Homer attended a picnic at Denison Park Monday evening.

Miss Leithia Murray is visiting her aunt, Mrs. Charles Scudder of this place.

If your child has a sense of inferiority, help him him overcome it by praising the things he does well. In this way he will forget his weakness in his pleasure in achievement.

I WANT TO SELECT

a reliable young man, now employed, with FORESIGHT, fair education and mechanical inclination, who is willing to train spare time or evenings in ADDISON to qualify as INSTALLATION and SERVICE expert on all types of Electrical Refrigerators. For interview write, giving age and present occupation.

UTILITIES ENGINEERING INSTITUTE
404 N. Wells St., Chicago, Ill.

R. R. Install New Signal Devices

Albany, Aug. 11—An automatic interlocking signal apparatus to be installed at the Erwins crossing of the Delaware, Lackawanna and Western Railroad and the Erie Railroad west of Painted Post in Steuben county, has been approved by the Public Service Commission.

The proposed interlocking signal device will replace a manually operated mechanical interlocking switch and signal device which was approved by the former Board of Railroad Commissioners in 1900. The general arrangement of the signals is shown on a plan filed by the railroad company which show home and distant signals of the high color light type governing traffic in the normal direction, and dwarf signals covering traffic against normal direction on the D. L. & W. and high color light type home and distant signals on the Erie Railroad. The switches on the interchange track will be hand thrown. They are now used only in emergency when extraordinary conditions require the detouring of trains from one railroad to the other. The distant signals are spaced sufficient distances from the home signals to provide ample breaking distances for trains operating on both railroads.

The home signals will normally indicate "stop" and they are controlled by the crossing track circuits so that if a track circuit on one railroad is occupied, the signals on the other will indicate "stop." The control circuits will be so arranged that the first train occupying an approach circuit will cause the distant and the home signals on its route to indicate "proceed" provided there is no train on the circuit of the other railroad, and all signals governing opposing movements on its railroad and the other railroad will indicate "stop".

It was found that this signal system will provide adequate protection and that after the signals have been installed trains may be permitted to proceed over the crossing without making a full stop when the signal indicates they may safely do so. The installation will secure greater economy and certain improvements in safeguards to conform to modern signal practice.

The Commission's order approving the installation provides also that trains may be operated on both railroads involved without making a full stop before crossing when signal indicates they may safely do so provided no train of the D. L. and W. shall be operated over the crossing at more than 40 miles an hour and no train of the Erie shall operate at a speed of more than 35 an hour.

HEDGESVILLE

There will be no services at the Presbyterian Church here until the first Sunday in September.

The Christian Endeavor will meet with Mary and Robert McCaig Tuesday night, August 22. Eldred Monahan will lead the devotional hour.

H. W. Perry and Frank Gamet attended Presbytery at Hornell Saturday.

Several from this vicinity attended the Allen reunion held at the home of Mr. and Mrs. Burr Marlatt, Saturday.

Alice Byrnes visited Charles and Dorothy Allen Friday.

GANG MILLS

The daughter born recently to Mr. and Mrs. John Rarick has been named Emily Louise.

Mr. and Mrs. Carl Clemens and family have moved from their home on South Hamilton Street to their former home in New York City.

Miss Harriet Hoelzer has heciv-ered from her recent illness.

Mr. and Mrs. L. P. Wetmore spent the week-end with relatives in Canandaigua.

Louis Snearly, young son of Mr. and Mrs. Leon Snearly is confined to his home with tonsolitis.

Miss Gertrude Turner, student nursse at Bath Hospital, spent Saturday with her mother, Mrs. Frank Turner.

Mrs. Deo Walker and son have returned to Canandaigua after visiting relatives here.

Mr. and Mrs. Paul Smith of Presho, spent Sunday with Mr. and Mrs. Claude Jenks.

Will Brown has returned to Niagra Falls after spending the past week with his sister, Mrs. Maude Brewster.

Mr. and Mrs. James Learn have moved from the Beartown road to Hart Street, Painted Post. Mr. and Mrs. Earl Burleu and family have moved into the house recently vacated by Mr. and Mrs. Learn.

Mr. and Mrs. Gerald Putman of Thurston, have moved into the home of William Brisco.

Milton Duvall, and Claude Jenks attended the outing at Corning Fish and Game Club Saturday.

ERWINS

(Received Too Late for Publication last week)

Mr. and Mrs. Carlton E. Ford, accompanied by Mr. and Mrs. H. J. Willisford have returned from a two week's motor and camping trip through the Adirondacks.

Miss Rita Donahue has returned to her home in Waverly after spending a three-week visit with Miss Margaret Cowley.

Miss Josephine Latham of Bradford, Pa., has returned home after a week's visit with the Misses Caroline and Bertha Clark.

Edward Weaver of Hunt, N. Y., spent the week-end with his aunt and uncle, Mr. and Mrs. W. H. King.

Philip Ward, Sr., is remodeling the Erwin school house by putting in a large view window on one side of the school, also by fixing the two front windows and making a few other repairs.

Mr. and Mrs. Charles Bennett of Paterson, N. J., are spending some time with their cousins, Mr. and Mrs. Leslie Bennett of Erwins.

Mr. and Mrs. H. K. Lanish of Erwins are visiting in Rochester and vicinity.

Holger Hansen of Corning, who is life guard at Denison Park swimming pool, spent Tuesday evening at the Pioneer Homested stand which is operated by his parents, Mr. and Mrs. Hansen.

Miss Marjorie Deighton of Addison, is visiting Miss Ila Lovell of Erwins for a few days.

Mr. and Mrs. C. N. Martin and sons Fredrick and Robert, William English and Lucile Lane called at the home of Raymond Walker Friday afternoon.

Mrs. Mary Lewis was a business cller in Addison Thursday.

Mrs. John Lewis visited her brother, Frank Wood, of Cameron Mills, Tuesday.

Erwinna Softball Team Trims Rambler Outfit; Lose To Posters

The Erwinna softball brigade trounced the Roving Ramblers of Corning, 6 to 3, in an interesting game at Erwins last Friday night:

Summary:

Erwinna

	AB	R	H	E
B. Lee, cf	5	0	0	1
Brewley, c	5	0	1	0
J. Clark, 1b	4	1	1	1
P. Welty, ss	4	1	1	0
B. Rowe, lf	4	2	2	0
A. Tayton, p	4	2	3	0
H. Randall, rf	4	0	2	0
Colegrove, 2b	4	0	2	0
C. Labarron, c	4	0	1	0
	38	6	13	2

Ramblers

	AB	R	H	E
R. Kaporal, 3b	4	0	1	1
Ruocco, ss	4	0	0	0
Tuttle, c	4	2	2	0
Giblin, p	4	0	0	0
Benyo, 2b	4	1	2	2
M. Ruocco, lf	4	0	1	0
Sweet, 1b	3	0	0	0
French, rf	3	0	0	0
	30	3	6	3

On Sunday along came the Painted Post business men to upset the Erwinna victory made by a count of 6 to 2.

Summary:

Business Men

	AB	R	H	PO
W. Ober, 3b	4	2	2	1
Bilis, ss	4	1	1	1
Norman, 1b	4	1	2	0
Bonady, c	4	0	1	0
Catchpole, c	3	0	0	0
A. Ober, rf	4	0	0	0
Scott, cf	4	0	1	0
Tillman, lf	4	2	2	0
Wylie, p	4	0	1	0
	35	6	10	1

Erwinna

	AB	R	H	PO
R. Rowe, ss	4	1	1	1
J. Welty, 3b	4	0	0	1
Brewley, cf	4	0	0	0
LeBarron, c	4	0	1	0
B. Rowe, lf	4	0	0	1
Tayton, p	4	0	1	0
Lee, rf	3	0	1	0
Colegrove, 2b	3	0	0	0
Clark, 1b	3	1	1	1
	33	2	5	4

Three base hits, Tillman. Two base hits, W. Ober. Umpires, Randalph, Thompson. Scorer, Burdick.

Score by innings:		R	H	E
Erwinna	002 000 000	—2	5	4
B. Men	201 111 000*	—6	10	1

Cameron Mills Shades Cross Corners Nine, 6-5

The hitting of Willis, who collected four hits in as many times up, featured the 6 to 5 victory of Cameron Mills over Cross Corners in a week-end tilt.

Summary:

Cameron Mills

	AB	R	H	PO	A	E
Bowyer, p	4	0	0	1	3	1
Harrington, c	4	0	2	14	2	0
Matthews, ss	1	0	0	1	1	1
Willis, 3b-p	4	0	4	1	3	0
Hemley, 2b	2	0	0	2	2	0
Martin, lf	2	0	0	0	0	0
Hargrave, 1b	4	0	0	8	0	0
Ferguson, 2b	4	2	2	0	0	2
Rigby, rf	3	1	0	0	0	0
Horey, cf	0	3	0	0	0	0
	37	6	8	27	11	6

Cross Corners

	AB	R	H	A	PO	E
Garron, p	5	2	3	4	0	1
Brownell, 2b	5	1	2	1	1	0
J. Zanrothnry, ss	5	1	1	3	0	0
L. Wilcox, 1b	4	0	1	1	10	0
S. Zanrothnry, cf	5	0	0	0	0	0
M. Garron, c	4	0	1	1	11	0
F. Zanrothny, rf	5	0	1	0	0	0
P. Harrison, lf	5	0	1	0	2	0
L. Davis, 3b	3	1	0	1	1	4
	41	5	10	11	24	5

Cross Corners	0 0 0 0 3 0 0 2 0	—5
Cameron Mills	1 2 0 1 0 2 0 0 0	—6

Runs bateed in: M. Garron, J. Zanrothny, P. Garron, Willis, Harrison 5; 2 base hits: M. Garron, Willis; 3 base hits, Harrison; hits off Bowyer 7, (none out in 5th), Willis 3 in4; base on balls off Bowyer 1, Willis 2, Garron 4; hit by pitcher: Garret 2; winning pitcher Bowyer.

HONNESS DISTRICT

Mr. and Mrs. Fred Kennedy of Lindley and Clifton Bump of Caton-Elmira Highway were dinner guests at the home of Mr. and Mrs. Walter A. Wilson, Sunday.

Earl Thomas was a caller at the Wilson home recently.

Mr. and Mrs. W. J. Wetmore and niece and Mrs. Haggerty of Elmira were visiting on their farm here Sunday.

Miss Nancy Elaine, and Robert A. Wilson of Corning are spending a two weeks' vacation with their grandparents, Walter A. Wilson.

William Wilson has returned after spending a week with his sister Mrs. John S. Cram of Gibson.

This place was visited by a very severe electric and hail storm Sunday doing much damage.

Experience shows that it takes only a little longer to become the owner of a farm worth $10,000 than it takes to become the owner of a farm worth from $3,500 to $4,000.

H. & W. Circus Coming Soon

Cantakerous tigers, lions gifted with marvelous bass voices, pernicious pumas, polar bears, great herds of preforming elephants and clowns and stars bespangled,—these together with band and calliopes, sideshows, and hundreds of blooded ring and track steeds, are coming to Corning, for, the Great Hagenbeck - Wallace Circus, is scheduled for performances afternoon and night, on Tuesday, August 22.

The huge circus, second in size in America, has always been known as one of the two leading shows on

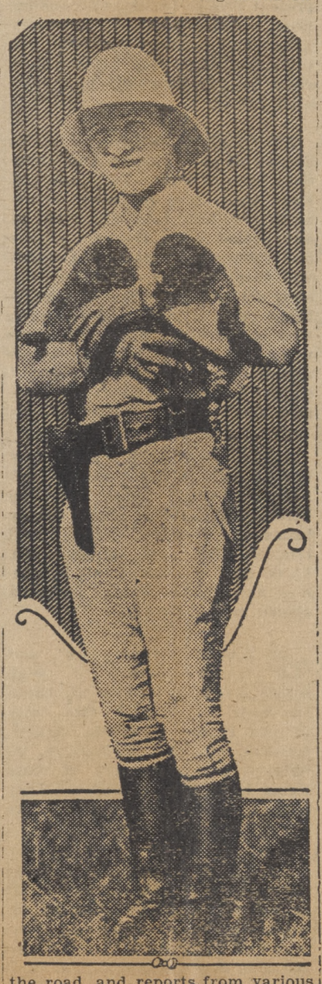

the road, and reports from various sources are to the effect that the performances are such that the appetites of patrons, for things of a circus character, will be thoroughly satisfied this season by the Highest Class Circus On Earth.

Clyde Beatty, most fearless wild animal trainer of all time, again, heads, in Person, the list of "thrillers." Alone and single handed, he battles forty of the most vicious, and treacherous beasts on earth,—a mixed group of male and female jungle-bred lions and tigers. It is declared the most dangerous, and thrilling display ever before presented.

Other featured stars and displays will include the famous Hanneford family of bare-back riders with, "Poodles" Hanneford, dean of riding clowns; the Picchiani Troupe, sensational acrobats; the Canestrelly Family, unsuported-ladder preformers; "Bombayo," the Man From India; the famous Billetti Troupe of high-wire performers, and over 100 other daring and sensational acts from among the 500 men and women arenic performers with the huge circus this year.

A mamoth double-menagerie largest on tour in the world, features scores of rare and costly animals, augmented by five herds of performing elephants, 30 camels, and a whole herd of zebras. The performances starting at 2 and 8 p. m., open with a gorgeous spectacle, "Cleopatra, Queen Of Egypt," said to be a triumph in lyrical pageantry.

TROUPSBURG

Bliss Reunion

The Bliss reunion was held at the home of Mr. and Mrs. David Colegrove Thursday, August 11. Sixty-two relatives attended. Among those present were: Mrs. Anson Miles of Westfield, Mrs. George Cole of Sabinsville, Mr. and Mrs. John Hunt, Mr. and Mrs. Allie Hacket, Mrs. Bert Hancock, Mrs. John Scott, Mrs. Mollie Elwell with sons Richard and Edwin, Mr. and Mrs. Melvin Bliss and family, Mrs. Theodore Atkins, Mr. and Mrs. Richard Bliss, Mr. and Mrs. Delbert Garner, Neil Bliss, Mrs. Mary Buck. Although it rained, everyone enjoyed a fine time.

* * *

C. B. Griggs is confined to his bed with heart trouble.

Samuel Tuttle is a patient at Strong Memorial at Rochester. He had one side of his tongue removed in an operation for cancer.

Delbert Potter is home from Rochester, Strong Memorial. He is well enough to be up and around.

Fall From Barn

John Morey and Ed Mutch were badly hurt when they fell from the peak of the barn where they had climbed to repair a hay track. Friends feared Mr. Mutch was injured internally. He was rushed in an ambulance to the hospital at Bath. Mr. Morey, it was reported, suffered a broken arm. A doctor was summoned for him but refused to set the bones until an x-ray could be taken. Mr. Morey refused to have an x-ray taken and is now at work in the hay field. Mr. Mutch has returned home.

* * *

George Willis went to Rochester one day last week to the Strong Memorial where he had an operation on his leg which was broken over a year ago and was not properly set. He is getting along nicely.

Mr. and Mrs. Henry Rude of Hammondsport are spending a few days with her mother here.

Mr. and Mrs. Lawrence Erway, Harold Austin and Eugene Youmans were in Elmira on business Monday.

Mr. and Mrs. Gilbert Lindbloom were in Rochester Sunday.

Gladys Gardner called on her mother Monday.

Mrs. Griff Rogers and son Roy, were in Canisteo Monday.

Mr. and Mrs. Eugene Youmans entertained her sister, Mrs. Beya, her niece Thelma Beya, and a friend Gerry McDanniels over the week-end.

Mr. and Mrs. Lester Erway and niece Verina Bates, and Mr. and Mrs. Sheldon Leach enjoyed a picnic dinner Sunday.

The Troupsburg ball team went to Sabinsville, Pa., Sunday to play but the game was rained out after three innings.

Little Henry Whittaker was unfortunate in having his bicycle stolen one night last week. His parents being unable to find any trace of it bought the lad another.

Mr. and Mrs. J. K .Stone called on Mr. and Mrs. H. J. Bates Sunday.

A doctor was summoned to the home of John O. Harogan Sunday to attend his daughter, Lucy.

Mr. and Mrs. Mike Graham called on Mr. and Mrs. Thomas Keegan Sunday.

Mrs. Zoia Healey and children, Orisa and Donald, called on Mr. and Mrs. Lavern Lewis Sunday.

Archie Sibley Writes of His Experiences in Idaho C. C. C.

Archie Sibley, Addison Boy In C. C. C. at Smiths Ferry Finds That Out-door Life Agrees—Gain In Weight—Novel Experiences.

The following letter from Archie Sibleyl Addison boy in camp at Smiths Ferry, Idaho, was received by his mother this week. Containing as it does an excellent account of his personal experiences, this letter will no doubt be of interest to his many local friends and his mother has kindly consented to its publication in this issue.

C. C. C. Co. 280
Smiths Ferry. Idaho
August 9, 1933

Dear Mother:

I think I'll join up again if possible as this outdoor life agrees with me. I now weigh 145 lbs. with just my dungarees on. This is a gain of about 11 lbs. since I left Camp Dix.

We have now covered about five miles along the sheep trail which our gang and another are cleaning up. By cleaning up I mean piling brush, sawing up the fallen trees which are fit for wood for camp, and raking up. We work back 150 feet both sides of the trail. We have about two more miles to go. We are now working at the summit of Tripod Mt., which has an altitude of 5,500 feet.

We have had only about four or five cloudy days since we have been here. It has rained about twice in the last two months.

Our showers have been in use now for about three weeks. We can wash now in hot water. We don't have to bathe in the cold creek or river. The North Fork of the Payette River, which we are located near, has gone down about 10 or 12 feet since we arrived here. Uuder the bridge at Smiths Ferry, the water is about two feet deep all the way across except for one hole about four and a half feet deep where some of the guys go in swimming.

Our Camp Commander received a telegram from headquarters at Boise saying we hat one of the cleanest camps in the Boise district. It also stated the morale of the men here was excellent.

I heard that in September we get a furlough for a few days. If this is so I,m planning on going to Boise.

We held "kangaroo court" about two weeks ago for a couple of guys who threw apricot pits at breakfast in the mess hall in the morning. The mess sergeant caught them in the act and brought them up before the kangaroo court. One pleaded guilty and one not guilty. They both were sentenced to work on Wednesday, a holiray, hauling sand to put on the company streets, so as to do away with the dust which is about two inches deep. The lawyers, jurymen, guards, court crier, and three judges are all C. C. C. men. Different jurymen are selected for every trial.

Please send me my camera as I want to get some pictures taken from around here.

Potatoes, wheat, corn, beans, peas, onions, oats, barley, rye, sugar beets, hay, celery, lettuce, apples, cherries, peaches, apricots, plums, melons, and berries are abundant crops in the valleys in Idaho.

Did you receive the three picture frames I carved out of bark from a dead yellow pine tree? I am sending you later on one with Myrtle's photo placed in it. Next pay-day I'll send home some photos of our camp. and views near it. I spent the last of my pay last night. I stocked up with razor blades, soap, tooth paste, and stamped envelopes.

We have a traveling library in our canteen now. We can get books and keep them four days without paying anything. Most of the books are detective, western, and books on outdoor life and nature.

They issued a bath towel to each one Monday night. We can get a new pair of shoes anytime a pair of ours wears out by fair wear and tear.

The mess sergeant, corporal and Sergeant Nicholson received a 5-day leave yesterady. I guess they went to Boise.

Your loving son,
Archie

A thin coat of lacquer keeps brass from tarnishing.

2 LIFETIME OPPORTUNITIES IN 1

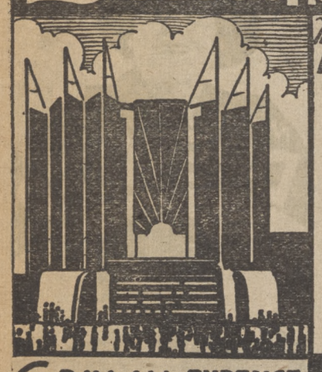

The GREAT WORLD'S FAIR A CENTURY OF PROGRESS

This magnificent exposition—surpassing all previous world's fairs in originality of conception, and in the many unique and marvelous features of interest, is an event no one can afford to miss. Go to Chicago this year by all means, but best of all visit the great fair on the great ship SEEANDBEE, which will be your floating hotel during two full days in Chicago.

6 DAY ALL EXPENSE LAKE CRUISE

Starting from Buffalo or Cleveland these special all-expense cruises on the SEEANDBEE, the largest and finest passenger ship on the great lakes, give you happy, carefree, restful days, with music, dancing, entertainment, games and sports. The scenic beauties of the Detroit River, the St. Clair Flats, and a four hour stop at Historic Mackinac Island will help make the trip memorable.

EE 2

(MAIL THIS COUPON)
THE CLEVELAND AND BUFFALO TRANSIT COMPANY
Foot of Erie Street Buffalo, N. Y.
Gentlemen:—Send me folder giving rates, schedules and full information about your ALL-EXPENSE World's Fair Cruises on the great ship SEEANDBEE—
Name
Address
Everything included—transportation, staterooms, meals, entertainment, side trips, use of the ship as a hotel while in Chicago and admission to the Fair—from Buffalo as low as $65.00

C&B LINE

For . . .

of Quality

WHY buy ordinary printing when you can get quality printing at the same identical costs. Before you give out that next printing job you have in mind, get our estimate.

THE SOUTHERN TIER NEWS INC.

PHONE 58-R

"You're Lucky, Helen, to have an ELECTRIC REFRIGERATOR"

YOU, too, can be lucky, do as hundreds of women are doing. Take advantage of present low prices of electric refrigerators. Terms can be arranged to fit your depression-pinched budget.

The moment you purchase an electric refrigerator, a campaign of household economy begins. By purchasing NOW you save on initial cost. You save on food once thrown away that can now be used in tasty "left-over" dishes.

Come in and inspect the various sizes and models or visit your refrigerator dealer. No obligation.

LOCAL COMPANY NAME

NEW YORK CENTRAL ELEC. CORP.
Woodhull, New York

ADDISON NEWS

Mrs. W. A. Craig is spending the week at the home of Mrs. L. E. Handy on Brooks Ave.

The following girls returned to Elmira Wednesday after spending several days at the home of Miss Gayle Mapes on Brooks Ave., Elizabeth Gregory, Elizabeth Booth, Doris Raliston and Marjorie Hersch. Jane Campbell is staying for a longer visit.

Mrs. R. H. Davis with her son, Ralph, Jr., and Miss Marjorie Mackay of Elmira, and Miss Dora Davis of Long Branch, N. J., were guests at the home of Mr. and Mrs. Lewis Davis Saturday afternoon and Sunday.

Barbara Whitmore entertained Elsie Hooker, Onalee Hunt and Ellen Knebel with a picnic at Rock Bottom Tuesday.

Mrs. B. F. Toby, Mrs. Frances Hoyt and Mrs. T. A. Butts attended the King family reunion at Lakeside Park, Watkins Glen, Sunday.

George Northrup of Sonyea visited his parents, Mr. and Mrs. John Northrup Sunday.

Miss Anna Kerins has returned to Belleville, N. J., after a visit with her parents, Mr. and Mrs. Michael Kerins.

Mrs. Frances Hoyt has returned to Addison after completing the summer course at Geneseo Normal School.

Mr. and Mrs. Willard Peck and son Richard of Grove street, accompanied by Mrs. T. A. Butts of Ridgewood, N. J., were in Buffalo Friday.

Harrison Hoyt and Lewis Manley have returned from a month's sojourn in Canada.

Miss Evelyn Hand of Hallstead, Pa., is the guest of Miss Janette Davis.

Mr. and Mrs. Eugene Tompkins have returned to their home in Elmira after a visit of two weeks with Mrs. John Crane on Park Place.

Mrs. Elizabeth Harrison of Corning, spent the past week with her daughter, Mrs. E. D. Crane and family.

Mrs. R. W. Shoemaker of Painted Post and Mrs. F. J. Smith of East Oronge, N. J., called on Mrs. Fred Sutliff recently, enroute to Silver Creek to visit Mrs. Smith's brother, Percy Johnson.

Mr. and Mrs. Neil Connor and David Connor of Mahwah, N. J., called on relatives in Addison Sunday.

Miss Nora Tobin of Brooklyn was called here Saturday by the death of her brother, Leo Tobin.

Mrs. W. H. Chamberlin and Mrs. Edgecomb of Elmira, were Sunday callers at the home of Mr. and Mrs. F. D. Sutliff.

A. B. Kenyon, Frank Simpson and Alton Bailey of Elkland were Sunday callers at the home of E. W. Elliott on Tuscarora street.

Mrs. Margaret Rathbun of Elkland, was a week-end guest at the home of Mr. and Mrs. Charles Dignen.

Mr. and Mrs. John Canjama and children, and Mrs. Ernest Sareen and daughters, spent Tuesday in Corning.

Miss Betty Law Rhodes has returned to her home in Albion after spending three weeks with Miss Virginia Nellis.

Mr. and Mrs. R. B. Dykins and family, spent Sunday with relatives in Ulysses, Pa.

Mr. and Mrs. Henry Shelansky were in Elmira Thursday.

Mrs. Bert McCarthy and daughter of Borden, and Miss Ruth McCarthy of Wellsville, were guests of Mr. and Mrs. Jacob Houghtaling Saturday.

Mr. and Mrs. Fred Hurd of Painted Post, spent Monday evening with Mr. and Mrs. James Selleck.

Mrs. Charlotte Dimick visited her son, O. E. Dimick in Cameron Mills Sunday.

Robert Bullock has returned home after spending the past four weeks visiting his aunts, Mrs. Lawrence Emerson and Mrs. Fred Nichols in Syracuse.

Miss Anna Emerson has returned to her home in Syracuse after spending a week with her aunt, Mrs. Clarence Bullock. Miss Emerson plans to enter Oswego Normal this fall, although she is but sixteen years old.

Mr. and Mrs. Nathan House, Miss Esther House and Martha Laffkas, attended the Bartlet reunion at the E. D. Bentley cottage at Crystal Lake.

Keyes Whitmore is spending the week in Monticello.

Mr. and Mrs. Robert Wilkes, and daughter, Miss Lena Wilkes of Bath, spent Sunday as guests of Mr. and Mrs. A. P. Hill.

Mr. and Mrs. Ralph Young and son Keith of Ogdenburg, N. Y., and Mrs. A. B. Judson of Corning, were recent callers at the home of Miss Ella Strait.

Mr. and Mrs. Clarence Bullock with their son Robert, and Mrs. George Bullock spent Sunday in Geneva.

Walter Strait and daughter, Mrs. Mildred Spencer were guests of Dr. and Mrs. Bernard S. Strait Thursday at their cottage on Lake Keuka. They were accompanied home by Bernard and Barbara Spencer who have been spending the summer there with their uncle and aunt.

Walter Strait and family attended services Sunday at the recently erected Laymen's Tabernacle at Baker's Gulch.

Mr. and Mrs. Arthur Bridgman of Hamilton, N. Y., who have been visiting Mrs. Arthur Newsom, returned to their home on Monday.

WOODHULL

Mr. and Mrs. Edd Flights of Wellsboro, Pa., were recent visitors of Mr. and Mrs. William J. Brotzman.

Mr. and Mrs. Elwyn Ten Broeck nd Mrs. Minnie Webster called on Mr. and Mrs. Nelson Wilcox in Bath, Sunday.

Gearge Andrus was a caller in Hornell Thursday.

Mr. and Mrs. David Travis of Canisteo, called on Mrs. Ray Stewart Friday.

Howard Wheeler of Corning called on his mother, Mrs. Mary Wheeler Sunday.

Neil Wilson has returned to his home in Rochester, after spending the past week with his parents, Rev. and Mrs. Jesse Wilson.

Emory Williamson of Hornell was a caller here Friday.

Mr. and Mrs. Stuart Cooledge with sons, Richard and Douglas of Wellsboro, Pa., were dinner guests of her parents, Mr. and Mrs. Ray Colgrove Sunday.

Robert Bonham of Corning was in town Sunday.

Rev. and Mrs. Benjamin Croft with son Lavern are spending a few days with Mr. and Mrs. Fred Mattison of Nunda.

Mrs. Ray Stewart and daughter Onnolee are visiting friends in Canisteo this week.

Frank Park, Raymond Andrews and Jeffery Smith spent Sunday morning in Hornell.

Roy Minier spent Sunday in Corning.

Miss Frances Bebout is visiting Miss Ruth Van Wie in Canisteo this week.

Mr. and Mrs. Curry Davis with sons Eugene and David spent Sunday with his parents Mr. and Mrs. C. E. Davis in Middlebury, Pa.

Mr. and Mrs. Ray Morton, son Robert, Miss Una Morton and Lewis Clarke motored to Coudersport and Port Alleghanny, Pa., Sunday.

Preston Odle of Osceola, Pa., was Sunday guest of friends here.

Mr. and Mrs. Elwyn Ten Broeck were in Avoca the first of the week.

Mr. and Mrs. Harold Whitmarsh and family of Arkport, called on Rev. and Mrs. D. L. Pitts Sunday.

Mr. and Mrs. Robert Roseboro and daughter Gertrude of Philadelphia, Pa., are spending a week at the home of Mr. and Mrs. Joseph Allen.

Mr. and Mrs. D. P. Diamond of Middletown, N. Y., spent the week-end with Mr. and Mrs. R. B. White of Ames St.

Mr. and Mrs. Harry Hopkins, Jr., of Middletown, N. Y., were week-end guests of Mr. and Mrs. E. G. Ferguson.

Mr. and Mrs. Thomas Elwell with their daughter, Mary Anne, and Mrs. Mary Elwell of Corning, were guests of Mr. and Mrs. J. E. Hope Sunday.

Mr. and Mrs. Edward Ferguson and Mr. and Mrs. Clare Chart were in Hammondsport Thursday.

Miss Helen Cotes of Nelson is spending some time with her daughter, Mrs. Harry Rial.

Mr. and Mrs. Frank Carpenter and Mrs. Emma Odle, attended the funeral of Mrs. King at Academy Corners Monday.

Mr. and Mrs. Leslie Brown and Mr. and Mrs. G. F. Carpenter, spent Sunday in Wellsboro at the home of Mr. and Mrs. Mahlon Crandall.

Betty Gene Hickey has returned from a ten-day visit with her aunt, Mrs. F. J. Ginnane and family in Buffalo.

Miss Agnes Lillis of Buffalo is visiting Mr. and Mrs. Martin Murray.

E. L. Bailey of Elkland called at the home of Mr. and Mrs. A. B. Miner on Maple street recently.

Mr. and Mrs. Clarence Barrett and son Kenneth of Cameron, called on Mr. and Mrs. D. L. Sherwood Sunday.

Mr. and Mrs. G. F. Carpenter, also Mr. and Mrs. Leslie Brown called on Dr. and Mrs. Frank Shaut in Savona Wednesday.

Mr. and Mrs. Robert A. Willson have returned from a trip to Thousand Islands.

Mr. and Mrs. N. B. Schoonover and family of Austinburg, were guests of Mr. and Mrs. Rathbun Wednesday in celebration of the fourth birthday anniversary of Larry Stewart.

Mrs. Esther Pierce of Rochester and Mrs. Belle Goodrich of Canandaigua, are visiting McNett Clement on Steuben street.

Mr. and Mrs. Charles McCarthy, Mrs. Eugene Almon, P. Leahy and Mrs. John Leahy of Corning, Mrs. John Lyons and Mrs. F. McCarthy of Elmira and James Morris of Hornell, were among those from out-of-town who were here Tuesday to attend the funeral of Leo Tobin.

Mrs. Waldo Butler entertained several little girls Saturday afternoon in honor of the sixth birthday annversary of her daughter Eileen Games were enjoyed and refreshments served to Helen and Lela Dann, Mary Elizabeth McCarthy, Glenna Dann, Florence Butler, Joyce Allen, Lorna Gerow of Knoxville, Phyllis Dann of Osceola, Waneta Dann of Freeman and the complimented guest, Eileen Butler.

Mr. and Mrs. Willis Russ and children, Mr. and Mrs. Robert Magoon and children and Mr. and Mrs. Fred Hauff enjoyed a motor trip through the Pennsylvania Black Forest Sunday.

Mr. and Mrs. Walter Reynolds and children of Woodhull were guests of Mr. and Mrs. Edward Watkins Sunday evening.

J. J. Johnson suffered a severe heart attack Saturday evening. His condition is much improved.

Mr. and Mrs. Jeffery Smith and son Jeffery Jr., and Mrs. Thomas March were in Addison Monday.

Rev. and Mrs. Jesse Wilson, Miss Ethel Wilson and Neil Wilson motored to Medina Thursday and were overnight guests of relatives.

Rev. and Mrs. Benjamin Croft with son Lavern visited her brother the Rev. W. B. Stevens and wife in Westfield, Pa., over the week-end.

Mr. and Mrs. George Salisbury and Sylvester Salisbury of Corning, spent Friday afternoon with friends here.

Mrs. Ella Johnson and Wallace Moore were in Addison the first of the week.

Mr. and Mrs. Basil Bradley and daughter Nancy Lee spent Monday in Elmira.

Mr. and Mrs. Reuben Deck and son Lloyd spent Sunday with friends in Hornell.

Mrs. Mary Wheeler is confined to her home by illness.

Miss Ruby Johnson was in Addison calling on friends Monday.

Mr. and Mrs. Llewellyn Towner of Addison were dinner guests of her parents, Mr. and Mrs. W. P. Symonds Sunday.

Harold Cady of Horseheads is spending the summer with Arthur Gee.

Jerome French of Elmira called on friends here Monday.

D. M. Horton and Lawrence Thomas were business callers in Watkins Glen, Monday.

Miss Una Morton of Elmira, was a week-end guest of her parents, Mr. and Mrs. Ray Morton.

Miss Gertrude Symonds of Greene was a recent visitor of her sister, Mrs. Sterle Olin, while onroute to the Century of Progress Exposition in Chicago.

Mr. and Mrs. Sumer Woodward of Jasper, were callers here Friday.

Miss Frances Bebout spent a few days last week with her grandparent, Mrs. Mary Schoonover in Jasper.

Mr. and Mrs. Ernest Husted, Miss Therressa Colvin, Betty and Junior Leach, were Sunday guests of Mr. and Mrs. Howard Leach in Elmira.

Howard F. Wheeler of Corning, called on Mrs. Ella Johnson last week.

Mr. and Mrs. William Wiley, Mrs. Gertrude Leach and Devillo Munson attended the Wick's reunion in Westfield Sunday.

Mrs. Earl Donaldson and daughter Dorothy of Tuscarora are visiting her parents, Mr. and Mrs. Joseph Strait this week.

Miss Margaret Benjamin of Borden called on Mrs. John Allen, Saturday.

Earl Calkins was in Knoxville, on business Thursday.

Mr. and Mrs. George Boyd with daughters Aileen and Velva of Bradford, Pa., are visiting Mr. and Mrs. Parke Boyd.

Mr. and Mrs. George Andrus were guests of friends in Perry Sunday.

W .B. Page of Arkport was in town Friday.

Donald Lewis of Whitesville is spending a few days with his uncle, Fred Lewis and family.

Miss Opal Hackett of Sabinsville Pa., is a guests of Miss Carmen Hackett.

Mr. and Mrs. William J. Brotzman spent Tuesday in Mansfield, Pa.,

Dr. Thomas A. March and Wallace Moore were in Hornell on business Tuesday.

Devillo Munson, Edgar Ackerman, Roy Munson and William Quick spent Tuesday in Syracuse.

Mr. and Mrs. William Colgrove Mr. and Mrs. Ray Colgrove and Otis Colegrove were callers in Addison, Friday.

Eddie Bassett, a former Woodhull resident, visited friends here Sunday.

Mrs. Curry Davis with sons Eugene and David and Mrs. Basil Bradley and daughter Nancy Lee were in Corning Saturday.

Wilson Simons of Austinburg, was in town Sunday.

Mr. and Mrs. William Moore and Arthur Finch spent Sunday in Hornell.

J. J. Johnson was in Hornell on business one day last week.

Mr. and Mrs. George Moore were in Corning Saturday.

LAWRENCEVILLE

An Old Home gathering of residents of Farmington Township was held at William Pittigrew's on Mann Hill Sunday. Rev. Orey Crippen of Tioga offered prayer and gave a talk. E. B. Dorsett of Wellsboro made the principal address. A table dinner was enjoyed and pleasant social time engaged in by those who were privileged to attend. Those attending from this place were: Mr. and Mrs. Charles Doud, Mr. and Mrs. Emmett Butler, Mr. and Mrs. Harry Kemp and Miss Katherine Maxwell.

The citizens of Lawrenceville are planning a community picnic to be held in Denison Park, Corning on Monday, August 21. Both the M. E. and the Presbyterian Sunday schools will attend.

The ladies of the M. E. Missionare Society held an interesting meeting Tuesday evening at the home of the president, Mrs. Parcells. The leader of devotions was Mrs. H. J. Van Norman and the program leader, Mrs. Jerome Shellman. A playlet, "Sacrifice" was given by Mrs. Charles Crane, Mrs. Charles Jackson, Mrs. Fred Brennan and Mrs. D. H. Horton. Mite boxes for the year were opened and $17.92 was realized from this effort, after which refreshments were served.

Mrs. Vaughn McArthur is a patient in the Good Shepherd Hospital at Syracuse.

Richard Swan of Oklahoma oil field, who has been spending his vacation with his parents, Mr. and Mrs. Arthur Swan, has returned.

Mr. and Mrs. Ralph Schoonover and son Ellsworth of Geneva, were recent guests of Mr. and Mrs. Fred Brennan.

Glen Colegrave has purchased the home of John Allen, located about a mile east of the boro. Mr. Allen removed his family to California several weeks ago.

Mr. and Mrs. Ernest Stoddard are spending their vacation at Lake Lamoka, near Tyrone, N. Y.

Mr. and Mrs. Rockwell Kuhl and sons Phineas and Philip, were recent guests of Mr. and Mrs. Ernest Stoddard.

Mr. and Mrs. Jerome Howe, Eloise and Richard Howe, have returned from Lake Lamoka.

Mrs. H. J. Van Norman, left Wednesday for an extended trip to Vermont, accompanied by her cousin, Mrs. McKinney.

Mr. and Mrs. Linus Inman of Elmira, were guests of Mrs. Lucy Rockwell, Wednesday.

SEEN IN THE STORES

AT TYSON'S score pads for bridge, both auction and contract, tastefully decorated with gay and charming sillouettes. These are distinctive and different, just what I should recomment to some of my most exacting ffiends, who pose as connoseurs, and who have tired of the conventional—if there is anything conventional in bridge. Along with the score pads, choice and dainty little favors in the form of baskets, etc, in myriad colors, which tend to invoke that ever present love of beauty, and quaintness, seemingly present in every guest. And prizes! Oh yes, ash trays, brushes, candy holders, novelties in profusion. All so moderately priced.

* * *

AT GRANGE BROS. a sales display of very modern and up-to-date lines of shoes, for dress and sport wear, Also for work, at remarkabley low prices which will fit any pocket book. Rubbers, sneaks and rubber boots at figures which will surprise. Full fashioned hosiery for women as low as twenty-three cents a pair. And the man who is particular about his neckwear and hose is afforded ample opportunity for wide selection at similar price reductions. Also garters, shoe polish, shoe strings etc.

* * *

AT LA GRANGE'S a smart new line of hats, in felts, satins, taffetas and wool crepes. Dashing berets with jaunty effects, perky brims and forward drepes, well tailored. Wine red, middy blue, black and rose biege, all impressive new shades which make a choice most difficult.

* * *

AT DAVIS' "Sweet Orr" and "Lee" working clothes of solid, substantial fabrics which will stand the wear and tear of this busy harvest season. Overalls, jackets, trousers, etc. and, by-the-way, we observe that the prices of these items have not advanced. They carry the same price tags as before the upward surge began.

* * *

AT CHART'S there has recently been added a "Mister," the latest in up-to-the-minute equipment for preserving the true, natural tenderness and flavor of fresh vegetables. No, this is not a secret process, it is right before you as you walk in, throwing a fine dewy mist over delicious looking celery, tomatoes, cabbage and all vegetables of the season.

WATSON CREEK

Walter Carpender was in Horseheads Friday on business.

Archie Kirk is digging a cellar under his house and installing a furnace.

Mr. and Mrs. Samuel Kettle and children visited in Middlebury Sunday.

Mrs. Susie Deats and Bert Deats were in Covington Saturday on business.

Mr. and Mrs. Howard Hubert were week-end guests of Mrs. Hubert's mother, Mrs. Susie Deats.

Watson Creek was visited Sunday by a hail storm doing considerable damage to corn and other crops.

A CHALLENGE!

Manager Harold Hibbard casts an open challenge to the four winds in behalf of his Shell Eastern baseball nine. The Shells, composed of former high school stars, are anxious to meet any semi-pro team within hailing distance having either ambition, reputation or both. Bookings may be arranged by addressing Manager Hibbard, Shell Eastern Baseball Club, Addison, New York.

BORDEN

Mrs. Mildred Herrington and Miss Wilma Fenton called on the former's sister, Mrs. James Hibbard Tuesday.

Mrs. Mary Benjamin visited Mrs. Frank Rapalee in Addison Tuesday.

Mrs. Frank Gould, Henry and Robert Wilson, Mrs. Lee Williams and children Jeanine and Stafford, and Miss Vivian Wilson motored to Hedgesville Tuesday where they spent the day with Mrs. Celia Wilson.

Miss Wilma Carlton had the misfortune to fall from a horse one day last wek. She was badly bruised and was unable to be about for a time.

Mrs. Lee Williams and children, of Addison visited Mr. and Mrs. Frank Gould over the week-end.

Mr. and Mrs. Mathew Gould entertained the following guests Sunday: Mr. and Mrs. Oscar Benjamin and family, Mr. and Mrs. Ray Harris, Mrs. Mary Benjamin and Clayton Allen.

Mrs. Mary Benjamin spent last week with her granddaughter, Mrs. M. Gould and family.

Borden will observe an old-home day at the grange hall August 26. Those attending are requested to bring dishes, silver and sandwiches for their family, also three lemons and one other article of food for picnic dinner. All residents and former residents and friends are urged to attend.

FAIRVIEW HILL

Mr. and Mrs. Clarence Cowley and daughter of Corning called on Mr. and Mrs. Clarence Kirk and family Sunday.

Curtis Morseman of Rathbone, and Robert Faulkner of Painted Post spent Sunday with Mr. Morseman's brother, Claude Morseman and family. Mrs. Claude Morseman returned home with them to spend a few days.

Mrs. Munson Force and Mrs. Loretta Lewis were in Addison Monday.

Mr. and Mrs. Lester Seeley attended the Clark reunion in Wellsboro, Sunday.

Hugh McConnell was a business caller in Addison Monday.

Mr. and Mrs. Clarence Kirk and children spent Friday afternoon with Jessie Cole at Rathbone.

Mr. and Mrs. L. J. Haynes were callers on Mr. and Mrs. Claude Morseman Wednesday afternoon.

Donald Dickerson spent Thursday and Friday with his mother, Mrs. Bertha Dickerson and family.

Mr. and Mrs. Perry Faulkner and family of Painted Post spent Sunday evening with the latter's brother, Claude Morseman and family.

Elizabeth Dickerson returned Thursday after spending a few days with Kenneth Dickerson and family in Addison.

Munson Force was in Addison Sunday.

Ziba Hitt called on Harry Parson Monday.

Claude Morseman was a business caller in Addison Friday.

Ben Dickerson was a business caller in Addison Friday.

MT. PLEASANT

Mrs. Ray Knowles has returned home after caring for Mrs. Walter Jessup of Kanona who has been ill.

Mr. and Mrs. Grover Hadlock of Bath called at the homes of Mr. and Mrs. Ithemore Hadlock and Mr. and Mrs. Benjamin Hibbard Sunday.

Mrs. Guy Crane with her daughters, Elsie and Ruth, and son Lawrence and Miss Esther Knowles were in Corning Thursday.

Mr. and Mrs. Harlow Hadlock were in Bath recently.

George Itterley of Scranton, Pa., visited his mother, Mrs. Edward Fisk over Sunday.

Earl Smith spent Sunday with his parents on Meads Creek.

Mrs. Ray Knowles and son Harold attended the funeral of Mrs. John Bellinger at Coopers Plains Monday afternoon.

Mr. and Mrs. George Widger of Addison spent Sunday with Mr. and Mrs. Ithemore Hadlock.

Chester Thomas of Thurston was a recent caller in this place.

Mr. and Mrs. Rick Partridge were in Campbell Saturday evening.

Guy Crane attended a meeting of the Board of Supervisors in Bath Monday.

Henry Lynch and Miss Hannah Lynch called on Ithemore Hadlock recently.

Mr. and Mrs. Oren Fero and sons Richard and Gerald of Corning, spent Sunday with Guy Crane and family.

Mrs. Guy Crane and daughters Elsie and Ruth called on Mrs. Harry Ford of Campbell Saturday afternoon.

H. J. Zimmerman of Bradford called on Guy Crane Friday morning.

Mrs. Jacob Shaw visited Mrs. Ithemore Hadlock recently.

Martin Lewis was in Bath Monday afternoon.

Mr. and Mrs. Howard Fero of Risingville spent Monday evening at the home of Guy Crane and family.

Earl Jessup has returned home after spending a week with his uncle, Ray Knowles.

Oscar Christian visited at the home of Herbert Upham Sunday.

Grange Lecturer Attends Conference

Francis Kane at Ithaca Meeting—Speakers Advocate Managed Currency and Use of Unprofitable Land for Reforestation and Recreational Purposes.

Francis Kane, lecturer of Addison Grange attended the annual lecturers' conference of the Middle Atlantic Area, held at the College of Agriculture, Ithaca, August 8th to 11th. He returned with enthusiastic reports of the meetings and conferences which featured the three-day sesion.

Fred J. Freestone, Master of the New York State Grange, and Dean C. E. Ladd, delivered the addresses of welcome on Tuesday evening, August 8th. A. Bailey Thomas, president of the Middle Atlantic Lecturers' Association delivered the response.

On the morning of August 9th, Mrs. Susan Freestone, National Juvenile Superintendent, spoke upon "The Juvenile Matron and the Lecturer". Dr. M. C. Bond, from the Department of Agricultural Economies, State College, of Agriculture, addressed the gathering upon "Roadside Markets" and Dean C. E. Ladd, of the Agricultural College, spoke upon "Land Use".

In the afternoon the program included "Community Life and the Lecturer" by Dr. Ruby Green Smith, College of Home Economics; 'Nature Study" by Dr. E. Lawrence Palmer, Professor of Rural Education, New York College of Agriculture, and laboratory periods devoted to "Pomona Lecturers Opportunities" by Ira Gross, Johnston, Pa.; "Dramatics" by A. Bailey Thomas, Wyoming, Delaware; Debates, by G. E. Peabody, New York College of Agriculture; "Junior Matrons", by Mrs. Susan Freestone, National Juvenile Superintendent. An address by L. J. Taber, National Master, featured the evening meeting.

On the morning of August 10th, the program included "Our G. L. F. Giant Cooperative" by H. E. Babcock of Ithaca; "Economic Progress for Grange Meetings" by Prof. V. B. Hart, New York College of Agriculture. 'The Sound Dollar" by Prof. G. F. Warren, also of the New York College of Agriculture.

In the evening, "Cooperation with Farm Organizations" by David Agans, Master New Jersey State Grange, "Maintenance of World Standards" by J. Audley Boak, Master Pennsylvania State Grange, and "Grange Work in Maryland" by Senator A. C. Ensor, Master Maryland State Grange.

On the 11th, 'What Our State Grange Educational Fund is Doing" by H. M. Stanley, secretary revolving scholarship fund, Skaneateles; "Milk Progress" by Thomas Glendenning, Ridgewood, N. J.; "Adult Education" by Albert Early, Pomona Lecturer, Sussex County, Delaware, and "Developing Abilities of Grange Members" by E. R. Eastman, editor of American Agriculturist.

Mr. Kane states that the addresses received with the greatest interest were those of Mr. Taber, the National Master, and Dean Ladd. Mr. Taber advocated a managed currency and stressed the need of farmers grouping themselves into a strong cohesive organization. Dean Ladd outlined the present status and condition of land throughout the Middle Atlantic area and predicted that the unprofitable portion would eventually be turned to reforestation and recreational purposes.

WEST CATON

Mr. and Mrs. Vern Henry of Gibson called on Mrs. Libbie Eldred Thursday evening.

Mr. and Mrs. Harold Borden are occupying the Leon Eldred house

Mr. and Mrs. D. C. Smith of Geneva spent Sunday with her parents, Mr. and Mrs. C. H. Marcy.

Paul, Charles, and Mariana Smith of Geneva are spending two weeks with their grandfather and grandmother, Mr. and Mrs. C. W. Marcy.

A reception was held at the home of Mrs. Cora Bronson Friday night for Mr. and Mrs. Kenneth Nebe. They received many attractive gifts.

Mr. and Mrs. Wilbur Gridley spent Sunday with Mrs. Libbie Eldred.

Mr. and Mrs. Sidney Morris of Presho, called on her mother, Mrs. Libbie Eldred, Friday.

Mrs. Elma Baker is spending several days with her sister, Mrs. Harold Borden.

Kenneth Elkins of Geneva, spent Sunday at the home of C. W. Marcy.

Mr. and Mrs. Lewis Titus of Presho were calling on friends in this place Sunday evening.

Mr. and Mrs. Emmet Baker spent Sunday with Mr. and Mrs. Harold Borden.

Mrs. William Eldred and Walter Phelps were called to Corning last week by the serious illness of their mother, Mrs. Lillian Phelps, who had suffered a shock.

BRANCH DISTRICT

John Knapp and George Smith made a business trip to Addison Monday.

Mr. and Mrs. Lee Gibbs and two daughters, Sarah Jane and Jessie Margaret of Hornell, visited at the home of William Gibbs Friday.

Mr. and Mrs. John Knapp made a business trip to Bath Friday.

George Smith of this place has been called back to his old job in Binghamton.

Roy Welch and family of Elmira with Mrs. F. D. Ferguson of this place attended Old Home Day at Oregan Sunday.

Mr. and Mrs. William Gibbs were at Bath Thursday.

Ross Bennett and family visited the Frank Leach family at Rathbone, Sunday.

HOLDEN BROOK

Archie Roe returned to his home Saturday. He is much improved but not yet able to stand.

Morgan Burdick of Olean spent Friday night with Harry Sharpe.

Miss Amy McCaslin called on Mr. and Mrs. Leonard Grist Saturday evening.

Mrs. Ida Hughey of Tyrone, Mrs. G. C. McGory and mother of Nelson, called on friends here Thursday.

Mr. and Mrs. Dallas Button, Lawrence Button, Tom Miller, Sarah Lawrey and Bese Sly were in Colesburg, Potter County, Sunday after blackberries. The party picked about four bushels.

Lorenzo Dyers and family attended a reunion Sunday.

Mr. and Mrs. Will Groves and sons Joe, Ivan, Lewis and Donald attended the McCaslin reunion at Denison Park in Corning Sunday.

Will Groves, Mr. and Mrs. Charlie Groves and son Minton, called at the home of Ross Sly Saturday.

Darwin Brown of Clearwater, Florida, is spending a few days at the home of Harry Sharpe.

Mrs. Leonard Grist was called to Hornell Sunday by the serious illness of her brother.

Miss Eloise Simons of Westfield, has been spending several days with relatives here.

Mrs. Leonard Grist gave a birthday party for her son Eddie, August 10, in honor of his 12th birthday. About 20 were present and enjoyed a good time.

Mary Groves called on Mrs. Julia Sly, Friday.

Mr. and Mrs. Elwyn Ten Broeck and Mrs. Nora B. Sly called on Mrs. Julia Sly Sunday.

Frank Simons called on his parents, Mr. and Mrs. Perry Simons, Sunday.

Mr. and Mrs. Frank Haughey visited at the home of Mr. and Mrs. Ross Sly Sunday evening. Sara Sly accompanied the mhome.

Henry Lowery has been cutting oats for his mother, Mrs. Sara Lowery.

ERWINS

Miss Elizabeth Cunningham of Imperial Ave., Painted Post spent Friday and Saturday at the home of Mr. and Mrs. F. H. Cowley of Erwin.

Miss Carrie Carver of Erwins, accompanied by her nieces, Misses Bertha, Caroline and Josephine Clark, and their friend Miss Marian Ward are spending a week at Keuka Lake.

SCHINE'S
Corning Theatre **Fox**
4—BIG DAYS—4
Sun., Mon., Tues.. Wed.
MIDNIGHT SHOW SATURDAY
11:30 P. M.
LAUGH-TIME
is here again!

They're at it again! The "greatest lovers" of "Min and Bill" in joyous reunion — another laugh-packed, thrill-filled voyage on the seas of matrimony! Hop aboard!

FARM PAGE

Colonel Praises Camp Members

Boys at Smith's Ferry, Idaho, Receive commendation From Commanding Officer for Cleanliness and Efficiency.

The many local friends of Addison boys stationed in the C. C. C 280 at Smith's Ferry, Idaho, will be interested to read the following extract from a radio report to the commanding general of the Ninth Corps Area, submitted by Colonel Singleton, inspector, on July 22.

Colonel Singleton's report reads as follows: "Visited Thursday evening Camp 222 near New Meadows, Idaho. Deficiencies are being corrected. Rated satisfactory except police of kitchen and tents which will be corrected. Also visited S-223 near McCall, Idaho. Supply complete in all essentials and deficiencies in process of correction. Police above average.

"Also visited S- 227 near Smith Ferry, Idaho. It was a pleasure to see this camp where all features are above average, includes an excellent slate of police, and a fine spirit among enrollees".

Captain Seneff commanding the last camp where the Addison boys, Erwin Curtis, Lester Van Zile, George Hopper, John Skillman, Marshall Rice, James Kelly and Archie Sibley are stationed, was naturally pleased by the showing made and commented as follows:

"All members of this camp are to be congratulated on the above excellent report by Colonel Singleton. You have established a wonderful reputation. Don't let it slip."

NICHOLS

Walter Cilley was in Freeman Saturday evening.

Mrs. Almond Bliss called on her mother, Mrs. Frank Crowl, Friday afternoon.

Mr. and Mrs. Clark Bottum spent Friday afternoon with Mr. and Mrs. A. W. Orr in Lindley.

Leroy Hoaglin of Addison, was here last week, Monday.

Mr. and Mrs. Henry Bottum and family with Mrs. Estella Bottum were in Corning last week, Wednesday, to attend the Orr reunion.

Mr. and Mrs. Erwin Coleman and family and Mr. and Mrs. Almond Bliss were in Addison Saturday night.

Invite Visitors To Experiment Station

As Outside Work Eases Up, Farmers Are Urged to Inspect Activities On State's Research Farm.

While visitors are always welcome in the fields and laboratories of the Experiment Station at Geneva, the summer months, particularly after the first rush of the season is past, affords an excellent opportunity for farmers to visit this State-supported farm research institution, says Dr. U. P. Hendrick, Director of the Station. Here will be found things to interest the dairyman, the fruit grower and the vegetable grower, he says, adding that the ladies will also find much to interest them in the rock gardens and ornamental plantings that beautify the grounds.

The Station has prepared two pamphlets that visitors have found useful in the past, both of which may be obtained upon request. One is a guide to the buildings and grounds, while the other is entitled "Facts About the Geneva Station". The latter is copiously illustrated and describes the work of the Station in some detail. It is divided into eight sections, one for each of the seven research divisions at the Station and one dealing with general administrative matters. The research division include bacteriology, botany, chemistry, dairy, entomology, pomology and vegetable crops.

"This little pamphlet", says a preliminary statement, has been prepared to give the visitors to the Station and others interested in its work a brief resume of the chief things that are going on in the several research divisions. It is by no means a complete review of the Station's activities, but it is hoped that it will serve, in a small way at least, to make far reseamurcvbxfrw least to make farm research a little better understood."

While the booklet is intended primarily for distribution to those who visit the Station and for use at exhibits, it will be sent to anyone interested in learning more about the work of the institution.

Mr. and Mrs. George Manley with Gertrude Manley of Presho, called on relatives here Sunday.

Mrs. George Orr and Wilbur Manley of Trumansburg, spent Sunday and Monday with B. B. Wells.

Mr. and Mrs. Bert Smith and Orville Park attended Grange at Freeman Saturday night.

EAST WOODHULL

Miss Marjorie Herrington of Addison spent the past week with her sister, Elizabeth Herrington.

Mrs. James Hibbard and children attended the Plank reunion at Potterbrook, Pa., Saturday.

Matthew Nicholson has been ill with stomach trouble.

Nelson Stewart and daughters were in Addison Sunday.

Mr. and Mrs. Willard Hotaling and family were in Bath Tuesday. They were accompanied by E. M. Moquin.

Mrs. Charles Kilmer and daughter Eulalie were in Ithaca last week as delegates to the State Grange lecturers' conference.

Mr. and Mrs. Sterle Olin with their sons, Robert and William, spent Sunday at the Bates-Cilley home. Mr. Bates is confined to his home by illness.

Mrs. James Hibbard and children, Miss Elizabeth Herrington with Mrs. Mildred Herrington of Borden, attended the Women's Home and Foreign Missionary Society at Buena Vista Thursday afternoon.

G. H. Rice is still confined to his home with rheumatism.

Mamie Moyer is not improving as her friends would like to see her.

A large number from this vicinity attended the funeral of William Benjamin Friday.

Benjamin Friday. The bereaved family have the sympathy of the whole community.

Mel Woodward was a business caller in Addison Friday.

Herbert Woodward from the Hollis farm above Hornell, is helping with the haying on the Prutsman and Hollis farms in this section.

Fay Hargrave has returned after spending some time at the home of Clara Fay, near Westfield.

Miss Trilba Hotaling was slightly injured in an auto accident Friday night.

Trilba Hotaling spent the week-end at Hedgesville.

Hiram Ferry was calling on friends in this neighborhood Sunday.

ANOTHER LITTLE DRINK WON'T DO ANY HARM

By Prof. W. B. Krueck

The farmer who has rendered his own lard has had a full opportunity to realize what a large percentage of water is contained in the animal body. Realizing this should encourage him to give serious consideration to the water requirements for his growing and fattening hogs.

Quite often one will find that the water supply for a bunch of feeding hogs is quite a long ways away from the source of feed supply. This condition is not conducive to rapid, economical gains in hog production. During these hot days, the hogs need a plentiful supply of water. They are not inclined to work back and forth between the water and the feed and they will neglect either one or the other. If they decide to stay near the source of the water supply, they will not consume much feed. If on the other hand, they stay at the feed supply, they will not take sufficient water. This emphasizes then, the importance of keeping the water supply and the feed supply fairly convenient for the hogs.

In addition to being one of the chief constituents in the animal body, water aids materially in efficient use of the ration. The digestive tract cannot function efficiently in properly digesting the ration if a plentiful supply of water is not available.

Water also functions in helping to eliminate body waste. Where the water supply is materially limited, there is always a greater tendency for an accumulation of toxins in the animal body, and consequently the vitality of the animal is somewhat lowered, thereby limiting the efficiency of the feeding operation.

Furthermore, water in the diet of the animal helps to stabilize body temperature, and it is a definitely known fact that nutritional functions are carried on much more efficiently in the animal body when the body temperature is at the optimum point. A clean, fresh, plentiful water supply will not only help to avoid losses, but it will also help to make profit, especially during this period of hot weather. Check your water supply and see that your hogs are abuntantly cared for.

How What and Why?

This paper has arranged with the Office of Information of the New York State colleges of agriculture and home economics to answer questions about problems of farm and home. If you enclose a self-addressed, stamped envelope, and mention the name of this paper, you will receive a direct reply to your query from the colleges. Do not ask more than one question in one letter or on one post card. Ask as many questions as you like, but make each one a separate communication.

CARDINAL FLOWER

Mrs. W. J. McL., Skaneateles, writes, "I have a plant, the name of which is unknown to me. It has a beautiful scarlet blossom. I found it last year and transplanted it. I think it is a perennial. It grows somewhat like salvia, and has a blossom the color of a scarlet geranium. I enclose some of the petals and leaves. Can you tell me what it is?"

Miss L. A. Minns, of the department of floriculture at the college of agriculture, says, "The plant specimen which you sent is 'lobelia cardinalis,' or cardinal flower, one of our most beautiful native plants, a perennial, usually found growing in moist and often somewhat shaded places. It multiplies by seed and by offsets at the base, and both seeds and plants are offered by some nurserymen. It is not difficult to grow provided one gives it lowland and plenty of moisture."

Mealy Bugs

Mrs. H. A. S., of Massena, writes, "I have a few house plants and ferns and notice around the stem and stalks a white mold or fuzzy substance and underneath that, a sort of little grub or worm. Can this be treated or will I have to throw away my plants? A neighbor has the same trouble with her plants."

Dr. C. R. Crosby, to whom this query was referred, says, "If the white mold on your plant contains an insect, it is probably a mealy bug" He suggests plants to be treated with tobacco extract and soap suds, using a little brush to dislodge the mold, and then spraying the plants with the same material, using a hand sprayer, or rubber bulb sprayer for the purpose. The treatment may have to be treated two or three times to completely free the plants of this insect."

Red Raspberries

Mrs. F. E. J. of Kirkville, writes, "I have a small piece of land I would like to plant to red raspberries. A little coal ashes have been mixed in the soil, which is clay loam. The soil grows good vegetables".

Professor Joseph Oskamp says that a clay loam soil is somewhat heavy for the best production of red raspberries. Much will depend on the texture of the subsoil, because a tight, heavy subsoil prevents the free downward movement of water and is unfavorable for raspberries. He adds, however, that if the soil grows good vegetables it should also grow good raspberries for home use. He mailed a copy of extension bulletin 224, "Raspberries and Other Bramble Fruits."

Trimming Roses

C. B. T. of Canandaigua, writes, "Please tell me the best time and the correct method for trimming rose bushes—ramblers, climbers, and tea roses."

Professor E. A. White says, "The hybrid teas and hybrid perpetuals should be pruned early in the spring, just as buds are starting. The wood should be cut back severely to remove all weak branches and to cut the strong branches to within six or eight inches of the ground. This throws vigor into the new growth and produces large numbers of blooms.

"The ramblers and climbers should be pruned now, and the sooner the better. If the variety is a very strong grower, I cut out all the canes which flowered last year. After all of the old wood is removed, I tie up the young canes which come from the base and fertilize with one or two spadesfuls of stable manure around the base. This makes a vigorous growth of wood for flowering next year and keeps your ramblers within bounds so that they are not unsightly.

"If the variety is a rather weak grower, like Paul's Scarlet Climber, I do not remove all of the old wood but leave one or two canes and cut back the shoots which have flowered to within two buds of the main stalk. This will not produce flowers as large as those of the preceding year, such as are produced on the young canes, but the growth will be much more satisfactory."

Sixteen Counties Wheat Producing

Designated as Areas in Which the Agricultural Adjustment Plan Applies to This Food Cereal.

Sixteen counties in New York state have been designated as wheat producing areas in which the farmers may receive the benefits of the wheat allotment plan. The designation of these counties has been based upon the five-year acreage of production from 1928 to 1932, inclusive.

On the basis of that acreage production, allotments to these counties, in the order of their importance as growers of wheat, are as follows: Monroe, 292,543 bushels; Ontario, 236,512 bushels; Genesee, 218,764 bushels; Niagara, 198,586 bushels; Livingston, 198,205; Orleans, 168,426; Cayuga, 148,487; Wayne, 132,478; Seneca, 110,562; Erie, 101,723; Yates, 96,720; Onondaga, 89,539; Wyoming, 79,758; Steuben 44,620; Tompkins, 38,378; and Schuyler, 27,634 bushels.

These figures represent about 54 per cent of the average crop, and this 54 per cent represents, domestically, the consumed part of the preceding average annual production. Each wheat grower who signs a contract to reduce the acreage for the 1934 and 1935 crops will receive money benefits.

To receive payment, the owner must agree, if required, to reduce his wheat acreage for each of the two succeeding years by not more than 20 per cent of his average acreage during the past three-year period, and sow to wheat, in a workmanlike manner, the number of acres which, at his average yield for the past three years, 1931, 1932 and 1933, should produce the number of bushels allotted to him and on which his payments are based.

A county wheat production control association is organized within the county by the wheat growers themselves. About September 15, 20 cents is to be paid for each bushel as the first instalment, and from 5 to 10 cents will be paid as the second instalment, about June 1, 1934, upon evidence of fulfillment of his contract as to acreage planted in 1933. The county agricultural agent will help in carrying forward the organization plans of the local wheat production control association, but all business and financial arrangements will be in charge of the officers of that association.

MACK HILL

Wert Young was in Elkland Tuesday.

Gilbert Faulkner of Butler Hill, is spending the week with relatives at Nichols Station.

Four young ladies of Elkland spent Wednesday with Miss Esther Thompson.

Will and Elizabeth Madigan were in Elkland Wednesday.

Mrs. Ruby Beers with her children were in Nelson Thursday.

Mr. and Mrs. Flyod Marsh and son, Floyd Arnold, were in Farmington Thursday.

Mrs. Lemuel Groves and son Wallace spent Wednesday with Mrs. John Thompson.

Miss Elizabeth Madigan was in Addison Tuesday.

Claude Marsh of Knoxville, with his son Mark, called on his brother Floyd, Wednesday.

Miss Nell Sweeney returned to her work in Buffalo Sunday after spending her vacation here.

Mr. and Mrs. Morris Bates and son, Daniel, spent Sunday with daughter, Mrs. Robert Miller and family of Academy Corners.

Floyd Marsh and children spent Sunday with George Faulkner and family. Gilbert Faulkner returned with them.

A bad hail storm struck this section Sunday afternoon. Very large hail stones fell.

Claude Marsh is helping roof a barn for his brother, Floyd.

A barrel of three-inch apples with few apples larger than three and one-quarter inches, totals 345 aples.

5,000 People Attended Farmers' Picnic at Ingleside Saturday

Ingleside was the genial host to the 5000 people who attended the Second Annual Potato Growers' Picnic and Field day in that community Saturday. The meeting was held on the farm of Albert Graves and Carl Wellington, extensive potato grower of South Dansville and member of the farm bureau potato committee, acted as master of ceremonies.

Chas. Payne of Naples was winner of the plowing contest, a feature event of the morning program, in which Emery Himes, Allen Simons, Harold Washburn and Delmer Drake, all of Ingleside placed in the order named. This event was organized by Fred Corey and was judged by Fayette Van Wormer of Cohocton and Walter Sturdevvant of Prattsburgh.

Prof. Charles Chupp of the College of Agriculture gave a demonstration of potato diseases and E. V. Hardenburg discussed potato production in Steuben County. W. C. Hopper, in discussing the market situation, cited the fact that the present estimated potato crop of the United States is the smallest since 1916, 65 million bushels less than in 1932 and 82 million less than the average of the past five years. The short supply and the rise in general prices are factors that point to high prices for this year's crop.

Arthur Tuttle of Fremont won first place in the 'stepping-in' contest with Carl Mattoon of Avoca second and Howard Gibson of Prattsburgh, third. Other contestants to place were Fred Clinton of Cameron, Earl Evans of Haskinsville and M. Tobias.

The feature event of the day's program was the cradling contest organized by Fred Ostrander. John Lyon, Naples; E. B. Olney and Fred Ostrander of Ingleside; Fred Gesner, Fremont; and H. Briglan of Naples participated in the demonstration. Each operator was over 60 years of age and the senior member of the quartet, Mr. Briglan, is 75. Fred Gesner was adjudged the winner.

Fred Armstrong of Corning was the high score man in the horseshoe pitching tournament and will represent Steuben at the State Fair contest. W. F. Hibbard of Prattsburg placed second and Melvin Miller of Wayland, third. D. D. Cottrell of North Cohocton conducted the tournament. A series of sport events and stunts for boys and girls and men and women,, a concert by the Prattsburgh band, airplane rides and three ball games rounded out the day's program.

The Field Day was promoted by the potato committee of the Steuben County Farm Bureau with the assistance of a committee of the leading citizens of Ingleside. The merchants and business men of Prattsburgh and Naples contributed liberally to prizes for the various events.

TELL ME AN INDIAN STORY

Dr. E. A. Bates Cornell

(Copyright, 1932)

Hail in Summer

Long moons ago, the summer sun shone down from a clear sky all day and the refreshing dew sparkled through moonlight nights that were always cloudless.

In those moons, most of the Indian farmers spent their days cultivating their corn, but as with all people, some lazy farmers thought their task finished when they planted the seed in the springtime.

The old crows knew that the corn kernels would be small in the plots of the lazy farmers loafing under the trees, so into the ears of these folks the old crow would shout a lusty caw.

Because they had little success in rousing the lazy ones, the crows flew off to the home of the winter wind, where he enjoyed his summer sleep in the cool ravine in the high hills.

And the crows cawed and cawed and finally the cold winter wind woke up with a start and sent a great cold yawn across the valley, which came down as a shower of hail stones on the lazy farmers.

Up they jumped, for the hail pelted them in the eyes and in the ears, and they seized their stone axes and rushed into the corn fields, busily began to cultivate the ground, and with their hoes made of the shoulder blade of the deer, hilled the soil up to the corn plants.

Then the crows gathered in the trees and began to wink at one another, for they knew that even in the fields of corn owned by the lazy farmers, the kernels would be fat and juicy when the golden moon rested in harvest time on the field of ripened corn.

And while they thought that perhaps it was a trick they played to fool the lazy farmer, at the same time they excused their act; for the lazy farmer's children needed corn to eat during the winter months.

PULTENEY HILL

Mr. and Mrs. H. T. Rogers and family attended the Roger's reunion at Watkins Glen Wednesday.

Mr. and Mrs. Coral Cook and family and Arthur Cook attended a dance at the home of Raymond Newland Tuesday.

Mr. and Mrs. Howard Benjamin attended the funeral of his brother, William Benjamin, who was killed by an automobile, Friday.

Mary Smith of Addison, who has been working for Mrs. Charles Colgrove, has returned to her home in Addison.

Donald and Gerald Preston, Harold Baldwin and Hib Rogers were business callers Wednesday night at the home of Harley House.

Mr. and Mrs. Coral Cook and family called on Ed Johnson and also Walter Johnson, who has been sick.

Mr. and Mrs. H. T. Rogers, Mary Van Orsdale and John Van Orsdale attended the Van Orsdale reunion held at Bowles Grove near Canisteo, Thursday.

Mr. and Mrs. Harley House spent Friday in Canisteo and Hornell, and attended the dance at Brown's Hall that evening.

Mary Van Orsdaye spent Saturday night with Ermine Wheatcraft.

H. T. Rogers cut oats for Leon Johnson Saturday.

Mr. and Mrs. Rush Benjamin and son Charles spent Sunday with their son, Howard Benjamin.

Mr. and Mrs. Lewis Burns and daughters spent Sunday with her brother, H. House and family.

Mr. and Mrs. Charles Finch called on their daughter, Mrs. Coral Cook, Saturday.

2 NEW YORK BOYS TO SEE CHICAGO AS GUILD GUESTS

Also Earn Chance at $5,000 Scholarship in Fisher Competition

DETROIT, Aug. 5 (Special)—Trips to the Chicago Century of Progress, and opportunity to compete there for six $5,000 scholarships offered by the Fisher Body Craftsman's Guild, are now within the grasp of two New York boys, who have been adjudged the champion boy craftsmen of their state.

The boys are John Hauser, of New York, and William R. Smith, of Rochester, builders of the two miniature Napoleonic coach models which received the highest scores in their respective age divisions.

The two boys, with similar winners from other states and from Canada, will be guests of the Guild at the Fair, Aug. 16 to 19, inclusive. Their models will be rejudged, in competition with all the other state winners, as a basis for awarding the scholarships on the night of Aug. 16.

Other awards in the competition, ranging from $15 to $100 each, were presented to Wm. G. Veerman, Williamson, John S. Burdick, Hamburg, Ed. I. Matusek, Yonkers, Harold G. Wilkin, Dundee, Karl Moldenhauer, Buffalo, Willis M. Crumrine, Irondequoit, John E. Horton, Jackson Heights, Elbert S. Bohlin, Kenmore, Chas. Larzelere, Rochester, and Anthony Lufrano, Bronx.

Consider The Children's Teeth Before Beginning School Term

Bad Teeth Lead to Bad Health and Poor School Work, Says Commissioner Baldwin—Proper Diet Aids Teeth

By CHARLES H. BALDWIN

Commissioner, Department of Agriculture and Markets Albany, New York

DID you ever stop to consider the importance of children's teeth, especially during school days, when tooth disorders may well be reflected in educational progress and general bad health?

It is now well known that a score of ailments may result from the introduction of bacteria and their poisonous products into the body through decayed teeth. This should be considered in connection with the well known fact that a large proportion of American school children have defective teeth.

Cause of Tooth Decay

Dr. W. H. Leak, New York State dental inspector, states that 90 per cent of the children in the first grades, not only in the poorer sections of the State but also in the aristocratic and best sections, have bad teeth. In 1914, when dental hygiene was introduced in the schools of Bridgeport, Conn., the average number of cavities in the teeth of the school children there was found to be seven.

What causes tooth decay? The answer is slowly being revealed by research workers in this country and abroad. They have shown that the best protection for teeth is an adequate diet—and by an adequate diet is meant the plentiful use of the protective foods—milk, fruits and vegetables.

Milk is especially important in the proper formation of the teeth in infants and children and in the protection of the teeth of adults. It supplies calcium and phosphorus, the materials from which teeth are made. Fruits and vegetables supply Vitamin C and other substances necessary for the protection and proper development of teeth.

One other element is also needed —Vitamin D. This vitamin can be obtained in small quantities from milk; more adequately from eggs, and in satisfactory quantities from cod liver oil or irradiated ergosterol. The natural place to get it, however, is from sunlight. Sunlight has the power to generate this vitamin directly in the skin if the body is sufficiently exposed to it.

Milk Protects Teeth

Authorities point out that proper dental care and brushing are fundamental measures that must be looked after, but it is now known that such a program alone is not sufficient to assure sound teeth.

Dr. E. V. McCollum of Johns Hopkins University, one of the country's foremost nutritional authorities, states that the only relief for the present deplorable condition of teeth in America is proper diet. The necessary elements — milk, fruits and vegetables are found in great abundance in New York State. They are inexpensive at all seasons of the year and are palatable and pleasant to use. There is no excuse for bad teeth in the children of our state except the failure of parents to provide the proper diet for their protection.

GENTLEMEN PREFER BLONDES — Maybe Right — By ANITA LOOS

Always seek a busy man to do a difficult piece of work.

—Memograms

BE LOYAL
To Your Town
as well as to your Country
PATRONIZE YOUR LOCAL MERCHANTS

STAR THEATRE

Friday and Saturday—Aug. 18-19

BUCK JONES, in

"McKenna of The Mounted"

ALSO SHORT SUBJECT

Sunday and Monday—Aug. 20-21

FAY WRAY, in

"Ann Carver's Profession"

Dramatic! Romantic! Thrilling!

ALSO SCREEN SNAPSHOTS

"China Nite"—Mon. Nite

Classified Adv

RATE—One Cent a Word Each Insertion with Minimum Charge 25c

Each initial, group of numbers (such as telephone numbers), etc., are to be counted as separate words at the same rate of one cent a word.

FOR SALE — Slightly used Gibson Electric Refrigerator in excellent condition, also 2 good used ice refrigerators. M. G. Hubbs Electric Store.

FOR RENT—Apartment, 48 Steuben Street. Six rooms, newly decorated, all modern improvements. New garage. Elmer Hawkins, Phone 48R3.

APARTMENT FOR RENT—Either furnished or unfurnished. Separate enterance, Freshly decorated. D. M. Darrin, Park Place.

FOR SALE FOR CASH—Refrigerator, Breakfast set consisting of table and 6 chairs, Kitchen cabinet, Range, Coal or wood, nearly new. Oven for gas plate. Call any day except Monday. Upstairs Corner Front and Ames Streets. 33*2t

FOR SALE—Rabbit hound, eight months old. Cheap for quick sale. Inquire Advertiser Office.

FOR RENT—My house on Front Street. Modern improvements. Address Charles M. Edwards, 178 E. Main Street, Port Jervis, N. Y.

ROOMS FOR RENT—Gas, electricity, bath, with or without garage. 84 Steuben Street. Mrs. Robert Orr.

Grange Bros.

Big

REMOVAL SALE

Now On

OUR LOSS IS YOUR GAIN!

TREADEASY $4.97	FLORSHEIM $6.85
ENNA JETTICK $3.97	FREEMAN and FRIENDLY FIVE All $3.97
EN JOIE $2.77	Black Oxfords $2.77
NOVELTIES Regular Price $2.00 Pair $1.77	Black Oxfords $1.77
	WORK SHOES $1.39 — $1.77 $2.47 — $2.97 $3.47

Come in and look over these many bargains that you have never seen before. Our stock is strictly up-to-date in every line we carry and we are offering these to you at a sacrifice during the period of this sale.

Grange Bros.

Addison, N. Y.

NORTHRUP HILL

Mr. and Mrs. Watson Johnson were in Cameron Mills Monday afternoon.

Mr. and Mrs. Arthur Sullivan were in Hornell Saturday night. Mr. and Mrs. Bert Francisco returned home with them to stay until Monday.

Mr. and Mrs. Charles Crans of the Addison-Rathbone road, called at Lewis Williams' Thursday.

John Williams visited Tuesday and Wednesday with Lewis Williams and family.

Several from this place attended the Allen reunion at Burr Marlatt's at North Jasper Saturday.

Mr. and Mrs. Lowell Bouton were in Rathbone Friday afternoon.

Willard Williams and family visited Lewis Williams and family Friday evening.

Mrs. Reuben Sherwood, Alton Sherwood and Mrs. Lowell Bouton were in Addison Tuesday.

Mr. and Mrs. Otto Stewart of Cameron were on the street last Tuesday.

Mr. and Mrs. Lewis Williams and children and Mrs. Alma DeMun, visited at James Preston's at Rathbone Saturday evening.

Charles White of Rochester is visiting Mr. and Mrs. Will Preece during the vacation.

Billy Dingwell of New York City arrived here Saturday to spend some time with his parents, Mr. and Mrs. George Dingwell.

Mr. and Mrs. Lewis Williams and children, also John Williams, visited at James Bouton's Tuesday evening.

WEST CAMERON

Mr. and Mrs. Merton Swift and family of Hornell were Sunday visitors at the home of Mr. and Mrs. S. D. Swift.

George Shull of Dansville is making repairs on Mrs. Sutton's property.

Mrs. Nellie Armstrong and daughter Elsie, spent Sunday evening and Monday at the home of Mrs. N. L. Prouty.

George Spears and brother, Andrew Spears, have returned from a visit with relatives at Olean and Salamanca.

Mrs. N. L. Prouty and infant son were visitors at the home of Mrs. Sutton Friday afternoon.

Miss Lois Swift and brother Eldon, have returned to their home in Hornell.

Mr. and Mrs. Arthur Spears and family attended the Farmers' Picnic at Ingleside last Saturday.

I. S. White was a business caller in Canisteo Monday.

Mr. Sutton spent Sunday at Dansville with his sisters.

Mr. and Mrs. Samuel Walbridge and daughter of Hornell, entertained the following guests at Pine Grove Sunday: Mr. and Mrs. Daniel Wheaton and daughter, Mr. and Mrs. E. V. Walbridge and daughter of Hornell, Mr. and Mrs. Fred Lapp and daughter of Friendship, Mrs. Lulu Jones, Calvin Danbert of Canisteo, Mrs. Alice Potter of Ithaca and Mrs. George Spears of West Cameron.

Richard Giles has returned from visiting relatives at Corning.

Dr. Amos G. Stiker

Will Be

Out-of-Town

August 6th to 20th

Legion Backs NRA Program

Commander Ferguson Emphasizes Stand of Organization and Clarifies Position of Veteran Group With Respect to Recovery Act.

"The American Legion is supporting the NRA one hundred per cent" declared Edward G. Ferguson, Commander of the Williams-Greengras Post, American Legion, to an Advertiser representative yesterady. "And that goes for the Addison Post" he added.

Commander Ferguson went on to treat in detail of the Legion position with respect to the National Economy Act. He admitted that the Legion had gained some disfavor as a result of the controversy over the economy act but explained that the purpose of the organization in at first opposing the entire legislation was to protect that part of it considered to be vital as it related to justice and humaneness toward a large unmber of worthy cases.

"The unsatisfactory part of the recovery bill" he added "as it affected war veterans was what are known as the border line presumptive service connected cases. The Legion holds the the law relating to these cases placed an undue and unfair hardship upon a large number of veterans whose records were incomplete or were lost. The fact that the Legion's fight brought about liberalization of the act giving the presumption cases a chance to be renewed on their merits with reduction of not more than twenty-five per cent retaining the allowances for wodows, children and dependent parents, indicates that justice was involved in a large number of worthy cases.

"Beyond this question of injustice to worthy cases the Legion has not opposed the Economy Act" and he concluded by saying, "Furthermore the Legion from coast to coast is backing the administration's efforts to restore prosperity."

KING REUNION

The thirteenth annual reunion of the descendants of Phineas King, Sr., was held Sunday, August 13 at Lakeside Park, Watkins. An appetizing dinner was enjoyed after which the regular business meeting was held. The following officers were elected: Walter C. King, Franklin, N. Y., president; Orville King, Binghamton, N. Y., first vice-president, Herschel King, Elmira, second vice president, A. W. King Elmira, historian and Mrs. J. A. Secord, Trumansburg, secretary and treasurer.

The following attended: Mrs. George A. King, Watkins; Dr. and Mrs. F. Weller, New York City; Mr. and Mrs Orville King, Binghamton; Mr. and Mrs. J. A. Secord and Chester Hibbard, Trumansburg; A. W. King, Elmira; Vernon King, Weehawken, N. J.; Mr. and Mrs. Walter C. King, daughter Alice and son Paul, Franklin, N. Y.; Mrs. Nettie Rowley, Roland Griswold and son, Buffalo; Mr. and Mrs. F. A. Thierfeldt, daughter Isabelle and son Robert, Corning; Mr. and Mrs. H. L. Seeley, Albetta and Raymond Beers, Elkland, Pa.; Marian and James Roche, Canisteo; Mrs. Jennie A. Toby, Mrs. Frances T. Hoyt, Addison; Mrs. Calista Butts, Ridgewood, N. J., Mr. and Mrs. W. A. Toby and daughter Helen, Lawrenceville, Pa., and Mr. and Mrs. H. B. Toby, daughters Eleanor and Evelyn and sons, Wilfred and Francis of Lindley.

Funeral Held For Mrs. Jennie Beardsley

The funeral of Jennie Woodcock Beardsley, was held Friday August 11 at 2:30 P. M., from her late home on Upper Farnham St., the Rev. Kenneth E. Arnold officiating. Burial was in Addison Cemetery.

The bearers were Walter Aldrich, Stacy Newman, Arthur Rice, Albert Root, John Chart and Edward Watkins.

Those from out-of-town who attended were: Mrs. Walter Hepworth, Mr. and Mrs. Rowland Hepworth of Cleveland, O.; Mr. and Mrs. Charles Beardsley, daughter Beverly, Mrs. William Tinkepaugh and Mrs. James Montgomery of Hornell; Mr. and Mrs. Harry Starr and daughter Shirley, Mr. and Mrs. William Woodcock and daughter Pheobe, Mrs. Alice Simerson, Charles Woodcock, Elwin Bliss, Mr. and Mrs. Howard Bliss and daughter Carol of Painted Post; Mr. and Mrs. Wilson Messer, Mrs. Lee Carr and son De Elton of Corning; Mr. and Mrs. James Woodcock and two sons of Olean; Mr. and Mrs. Isaac Woodcock of East Campbell, N. Y.; Mr. and Mrs. Lewis Titus and daughter Ellen and son Amnson of Lindley; Mrs. George Bly, son Lynn and Fred Albee of South Addison; Mr. and Mrs. Harley Beardsley of Elmira; Mr. and Mrs. Henry Stewart and George Stewart of Kanona; Mr. and Mrs. Samuel Perry and daughters Waneta, Josephine and Jean, Mrs. Joseph Perry, Mrs. Leah Church, Mr. and Mrs. Erwin McCaig, Mr. and Mrs. William Costley, Mr. and Mrs. Henry Merring and Lois Church of Rathbone.

Miss Julia Barnes of Avoca and Miss Ruth MacFarlane of Himrod, called on Miss Evelyn Perry Saturday.

VAN VLEETS

Mrs. Silas Ripley and daughter Jean left Monday to spend a few deys with her sister, Mrs. Charles Stanton and family in Sylvania.

Mrs. Hazel Sullivan and Mrs. Hazel Rogers and children Clarabel and Lyman, were in Elkland Monday.

Mr. and Mrs. Earl Morseman and family of Brookfield, Pa., spent Sunday with his parents, Mr. and Mrs. Ed Morseman.

Mr. and Mrs. L. H. Van Vliet were recent dinner guests of her sister, Mrs. L. L. Towner in Addison.

Mr. and Mrs. Lawrence Snyder and children of Liberty Pole were callers here Monday.

Mr. and Mrs. Silas Ripley, daughter Jean and mother, Mrs. Bardwell attended the Hoagland reunion in Waverly Sunday.

Mr. and Mrs. Ray Davis and children of Lindley, were guests Sunday of Mrs. Davis' sister, Mrs. Clyde Rogers and family.

Mr. and Mrs. Theodore Smith and children Marlyn and Franklyn, of Towanda and Earl Smith of Waverly, spent Sunday afternoon with their aunt, Mrs. Orra Hurd and husband.

Mr. and Mrs. Silas Ripley and daughters Charlotte and Jean, attended Old Home Day at Little Marsh Saturday.

Local Legionnaires To Be Out in Force

Plans for the annual Steuben County Legion Clambake, to be held this year at Snug Harbor, Lake Keuka, on Saturday afternoon August 19th are practically complete, according to Elmer C. Bovee, chairman of the special committee from Williams-Greengrass Post, Addison, which is preparing to send a big delegation to this annual event.

Those who have signified their intentions of going from here are Richard Mauder, John Russ, Dennis O' Keefe, Edgar Dann, Leslie Brown, Russell Allen, William Newman, Richard Bastian, J. G. Wallace, Ray Towner, Eugene Wade, Gus Vona, George Pratt, William Kennedy, Elmer C. Bovee, Owen Cass, Clair Chart, John Nichols, Robert Mason, and J. Homer Reynolds.

It will still be possible to accommodate three or four more from the local post, provided they make requests to Chief Bovee for reservations at once.

Word received by lical Legion officials from Roy Wildman, former County Commander and Alva Dart, chairman of the clambake committee, both of Hammondsport indicate that the bake will be a sell-out. A full program of entertainment has been provided with a real surprise included.

HOPPERVILLE

Cecil White visited friends in Painted Post Sunday.

Mr. and Mrs. Chamberlain of Corning, spent Thursday with Mr. and Mrs. Oscar Dyer.

Mr. Andrew Van Orsdale was called to Elkland, Friday by the illness of her uncle, Mr. Thomas.

Mrs. Lois Fish called on Mrs. Paul Symonds Saturday evening.

Vern Coon was in Painted Post Sunday.

Mr. and Mrs. Paul Symonds were in Troupsburg on business Tuesday.

Mr. and Mrs. Hilburn Rogers and family visited at Andrew Van Orsdale's Sunday.

Mrs. Ray Ten Broeck and Mrs. Ida Symonds visited Mrs. Paul Symonds Sunday evening.

Lawrence Heckman and son Keith called at the home of Lee Heckman Sunday.

40% to 50%

Below Present Wholesale Prices

We sell good and up-to-the-minute Clothing and Furnishing Goods for Men and Boys, and Shoes for every member of the family—AT PRICES THAT HAVE NOT ADVANCED.

You can buy a Suit, a pair of Dress Trousers, Hat, Cap, Dress Shirt, Work Clothes, Shoes, at the same low prices that you paid late last fall or early this spring. The reason you have this opportunity is that we bought our goods before the advance in wholesale prices. In fact, we have some broken lots of suits and shoes that we are closing out at still lower prices.

Now is the time to buy—you will not soon again buy good merchandise at such unequalled low prices.

L. Davis Clothing & Shoe Co.

Addison, New York

IN THE CHURCHES

ST. CATHERINE'S CHURCH
Rev. William J. Killackey, Pastor

Masses at 8:30 and 10:00 Sunday mornings during summer months. Sermons at each mass.

Confessions Saturday evenings, 7:00 to 8:00.

CHURCH OF THE REDEEMER EPISCOPAL
Thomas A. Withey, Vicar

Saturday, choir practice 7:30

Tenth Sunday After Trinity

Holy Communion 8:00
Sunday School 9:30
Morning Prayer and Sermon 10:30
Wednesday—Girls Friendly 4:00
Thursday—Holy Communion.. ..7:30

METHODIST EPISCOPAL CHURCH
W. L. Deighton, Pastor

Morning worship at 10:30. Pastor's theme: "The Millennial Kingdom." This is the last study from the chart.

Church school at 11:30.

The midweek service will be discontinued during the pastor's vacation.

ORR HILL M. E. CHURCH
William L. Deighton, Pastor

Morning worship 9:15.
Miss Nellie Manley will preach.
Church School at 10:15.

TUSCARORA BAPTIST CHURCH
E. L. Roys, Pastor

2:00—Sunday School.
2:45—Preaching Service.

FIRST BAPTIST CHURCH
Kenneth E. Arnold, Pastor

Sunday—10:30—Morning worship; 11:30, children's story; 11:45, church school.

Wednesday—7:30, prayer meeting. Topic: Baptist Missions in the Belgian Congo, Africa.

Saturday—7:00—Choir rehearsal.

ADDISON

Mr. and Mrs. John E. Newman and daughter Jean of Teaneck, N. J., are guests of Mrs. Newman's mother, Mrs. Ida Perry and other relatives.

The Rev. and Mrs. K. E. Arnold and daughter Alwynne, attended the Ely reunion near Windsor Saturday.

Dr. Robert J. Murray and family of New York City who have been spending the past few weeks with the doctor's mother, Mrs. J. F. Murray of Maple St., return to New York on Thursday. While here the doctor purchased a new automobile.

Mr. and Mrs. Lewis E. Handy assisted by Mrs. W. A. Craig, entertained a party of girls with a picnic at Dixon Curtis' camp on Fairview Sunday. An enjoyable day was spent by the following gorls: Jane Campbell, Elizabeth Booth, Marjorie Hersch, Elizabeth Gregory and Doris Raliston all of Elmira; Janet Taylor, Geraldine Pepper, Ellen Aldrich, Betty Perry and Gayle Mapes.

GIRL SCOUT COMMITTEE MET WITH MRS. BEAN

A meeting of the Girl Scout community committee was held Monday evening at the home of Mrs. Stuart Bean, with Mrs. John Chart presiding.

Announcement was made of the following committees: awards, Mrs. Lynn Taylor and Mrs. Francis Hill; finance, Mrs. Louis Handy, Mrs. William McCarthy; camping, Mrs. Matthew Whitmore; publicity, Miss Janette Davis.

The question of Scout lieutenants for the coming year was discussed and Mrs. Hickey and Mrs. Handy were appointed to interview prospective lieutenants. There are more than forty girls in the troop now and the need for more leaders to assist the captain, Mrs. Bean, is great. It was decided to have a waiting list for those wishing to join the troop and fill vacancies as fast as they occur.

The committee discussed the selling of Christmas cards as a money-making opportunity for the Scouts but decided against it because of the need of so many unemployed for that work.

The Girl Scout Community Committee will conduct regular meetings the first Monday in each month beginning in October. Regular meetings of the Scout troop will be resumed the second week in September.

The following were present at the committee meeting: Mrs. John Chart, Mrs. S. D. Hickey, Mrs. Francis Hill, Mrs. Frank Smith, Mrs. L. E. Handy, Mrs. Stuart Bean, Miss Evelyn Hand and Miss Janette Davis.

THE FIRST NATIONAL BANK

of Addison

SERVICE

It has always been the aim of this Bank to render to its depositors and to the general public prompt and efficient service. We therefore hope that you will give us the opportunity to serve you in your particular needs by doing your Banking through this institution.

THE FIRST NATIONAL BANK

Addison, New York

CARE ECONOMY PROSPERITY

THE PATTISON NATIONAL BANK

Elkland, Penna.

Upon These Lines We Should Like To Have Your Business

Soundness of principles.
Safety of funds and investments.
Economy of management.
As liberal treatment as is prudent with a square deal.

THE PATTISON NATIONAL BANK

Elkland, Penna.